



USES AND
RACOMMENDS



www.tmracing.it

TM Racing SpA - Via Fano, 6
61122 Pesaro - ITALY
Phone: +39 0721 25113

4T250FIMX21

4T 250 Fi MX TWIN

27/02/2022



INFORMAZIONI GENERALI

Il presente catalogo serve per richiedere con esattezza le parti di ricambio.

Nelle ordinazioni indicare:

1) Il numero di matricola del Telaio che è stampigliato sul lato destro del canotto di sterzo. Nei modelli EN, SMR, SMR il numero di matricola è riportato anche su una targhetta posta sul lato sinistro (Vedi foto).

2) il numero di serie del Motore. E' posto sulla sinistra del motore tra la leva cambio e i coperchio accensione (Vedi foto).

3) Il codice dei particolari seguito dalla descrizione.

4) Il colore per i pezzi verniciati o comunque colorati.

Le indicazioni destra e sinistra si riferiscono ai lati del veicolo rispetto al senso di marcia.

Foto e disegni sono solo a scopo informativo e potrebbero non corrispondere esattamente alle caratteristiche dei prodotti.

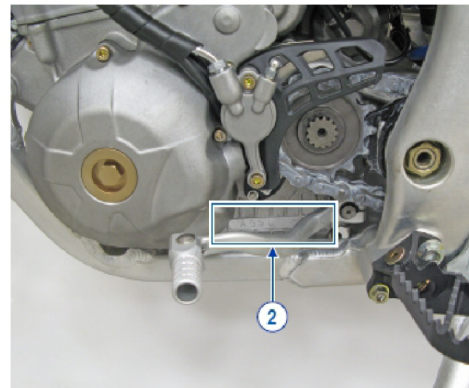
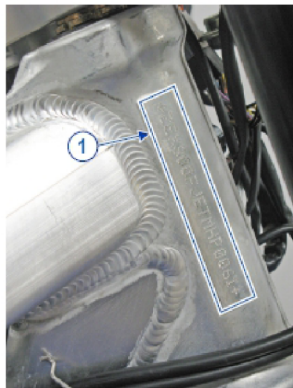

GENERAL INFORMATION

The present spare parts catalogue enables one to order exactly the right spare part.

When ordering specify:

1) The frame serial number. It is embossed on the right side of the steering metal tube. In the EN, SMR and SMR models, the serial number is also stated on a plate positioned on the left hand side (See photo).

2) The engine serial number. It is located on the left side of the engine between the gear lever and the ignition cover (See photo).

3) The part's code number followed but its description.

4) Indicate colour for painted or colored parts.

References to right and left apply to the vehicle in terms of its direction of movement.

Photos and drawings are for informational purposes only and may not exactly match the characteristics of the products.

NOTE – LEGENDA

MY

NOVITA' INTRODOTTA DIFFERENTE O NON PRESENTE NEL MODELLO DELL'ANNO PRECEDENTE

PART DIFFERENT OR NOT PRESENT IN THE REVIOUS YEAR MODEL

5M

MOTORE CON CAMBIO A 5 MARCE
ENGINE WITH 5 GEARS SPEED

6M

MOTORE CON CAMBIO A 6 MARCE
ENGINE WITH 6 GEARS SPEED

KS

MOTORE CON SOLO KICK STARTER
ENGINE WITH KICK STARTER ONLY

ES

MOTORE CON AVVIAMENTO ELETTRICO
ENGINE WITH ELECTRIC STARTER

X

RICAMBIO NON DISPONIBILE ALLA VENDITA
PART CAN NOT BE SOLD SEPARATELY

Le illustrazioni riportate in questo manuale sono fornite solo come riferimento e possono variare dal prodotto effettivo,

Dati indicativi soggetti a modifiche senza impegno di preavviso.

The illustrations in this manual are for reference only and may vary from the actual product.

All data are subject to modification without prior notice.



4T250FIMX21
4T 250 Fi MX TWIN

MANUBRIO - HANDLEBAR.....	5
FRENO ANTERIORE - FRONT BRAKE.....	7
FORCELLA - FRONT FORK.....	9
RUOTA ANTERIORE - FRONT WHEEL.....	12
RADIATORI - RADIATORS.....	14
FILTRO ARIA - AIR FILTER.....	16
TELAIO - FRAME.....	18
PLASTICHE - SEAT AND PLASTICS.....	20
SERBATOIO - FUEL TANK.....	22
FORCELLONE - SWINGARM.....	24
LEVERAGGI - LINKAGE.....	26
RUOTA POSTERIORE - REAR WHEEL.....	28
FRENO POSTERIORE - REAR BRAKE.....	31
SCARICO - EXHAUST SYSTEM.....	34
CABLAGGI ES - WIRING ES.....	36
CABLAGGI KS - WIRING KS.....	38
KIT ADESIVI - STICKERS KIT.....	40
CILINDRO - PISTONE - CYLINDER - PISTON.....	42
TESTA - HEAD.....	44
MANOVELLISMO - CRANKSHAFT.....	48
DISTRIBUZIONE - VALVES COVER.....	50
LUBRIFICAZIONE - LUBRIFICATION.....	53



4T250FIMX21
4T 250 Fi MX TWIN

CARTER MOTORE - CLUTCH CASE.....	56
FRIZIONE ADLER.....	58
FRIZIONE - CLUTCH.....	60
COMANDO CAMBIO - GEARSHIFT MECHANISM.....	63
CAMBIO 5 MARCE - 5 GEARS GEARBOX.....	66
CAMBIO 6 MARCE - 6 GEARS GEARBOX.....	69
AVVIAMENTO PEDALE - KICK STARTER.....	72
ACCENSIONE ES - IGNITION ES.....	74
ACCENSIONE KS - IGNITION KS.....	77
MONO TM 4T MY 2020.....	79
CORPO FARLFALLATO 250Fi TWIN.....	83
-	86



4T250FIMX21
4T 250 Fi MX TWIN

MANUBRIO
HANDLEBAR

1

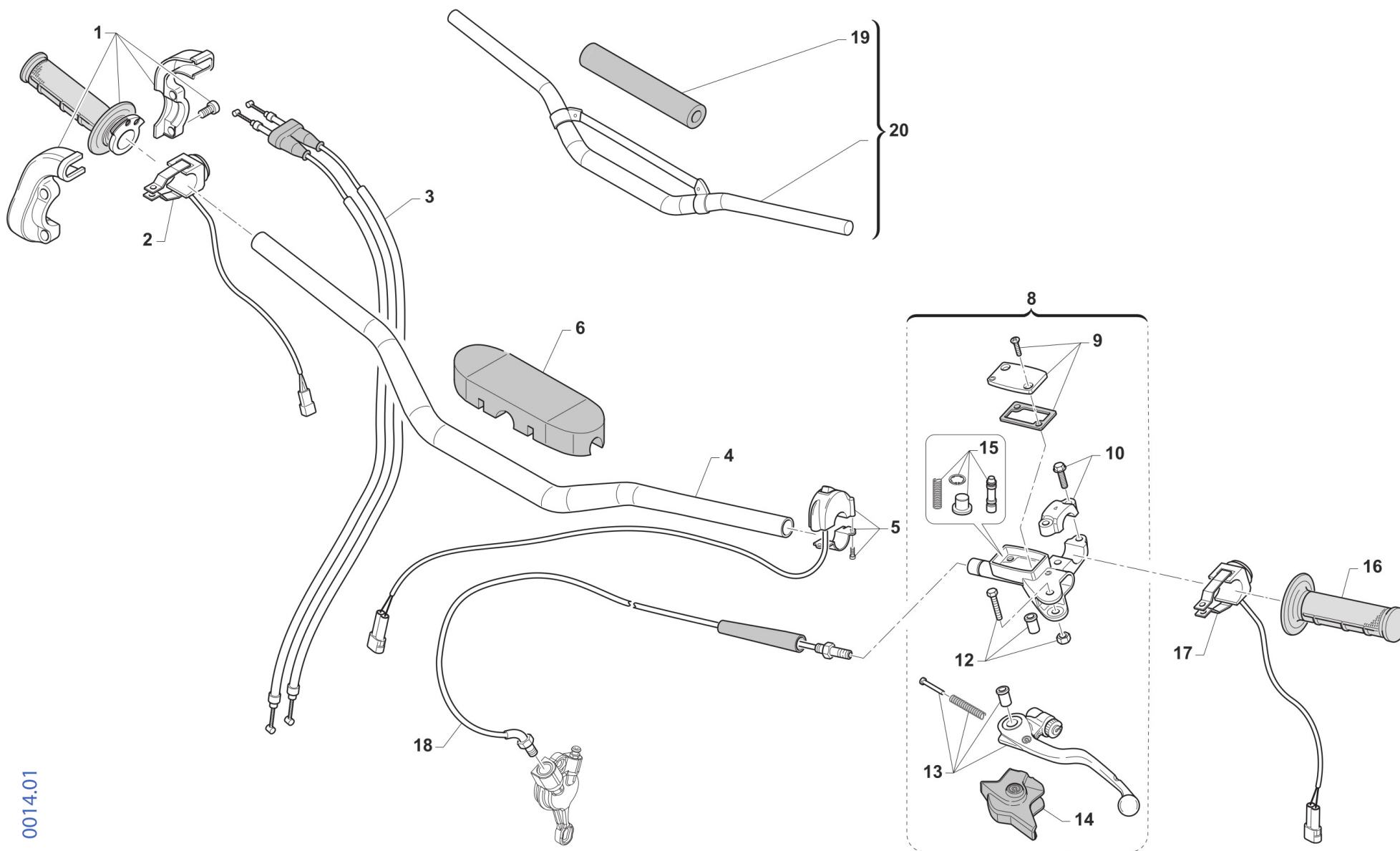

0014.01



4T250FIMX21
4T 250 Fi MX TWIN

MANUBRIO
HANDLEBAR

1	F64300	1		COMANDO GAS DOMINO 4T	THROTTLE ASSY DOMINO 4S
2	68244	1		PULSANTE AVVIAMENTO MOTO ES MY19->	BUTTON, START BIKE E.S. M. 19->
3	F64322	1		CAVO GAS 4T INIEZIONE M.10->	THROTTLE CABLE 4S Fi M.10/->
4	64083	1	MY20	MANUBRIO REIKON NERO 9399	HANDLEBAR, BLACK 9399
5	68029	1		COMMUTATORE MAPPE CDI M.DOMINO	SWITCH, ECU MAP CONTROL DOMINO
6	64078.1	1		PARACOLPI MANUBRIO TM 2013 NR	PROTECTION FOR HANDLEBAR TM BLACK
8	64240	1		POMPA FRIZIONE BREMBO	CLUETH MASTER CYLINDER BREMBO
9	64247	1		COPERCH./MEMBRAN.P.FRIZ.BREMBO	COVER/RUBBER CLUTCH MAST.CYL.
10	64249	1		CAVALLOTTO POMPA FRIZIONE BREM	HOLDER CLUTCH MASTER CY.BREMBO
12	64245	1		PERNO LEVA POMPA FRIZ. BREMBO	PIN
13	64241	1		LEVA FRIZIONE BREMBO RICAMBIO	LEVER, CLUTCH BREMBO
14	64238	1		PARAPOLVERE POMPA FRIZIONE BR.	DUST SEAL,CLUTCH MASTER CYL.BR
15	64243	1		FLOTTANTE POMPA FRIZ. BREMBO 64240	CYLINDER AND RUBBER MASTER CYL.CLUTCH BREMBO
16	64010	1		MANOPOLE COPPIA PRO-GRIP GRI.AZZ.BLU	GRIPS, PRO-GRIP
17	F68189	1		PULSANTE DI MASSA MX Fi ASAHI	KILL BUTTON Fi
18	F35606	1		TUBO FRIZIONE IDR. 250Fi MX 2018	CLUTCH HOSE, 4S TWIN
19	64055	1		PARACOLPI MANUBRIO REIKON	BUMBER, HANDLEBAR
20	64067	1		MANUBRIO REIKON JOBA 9017 MX	HANDLEBAR REIKON JOBA 9017 MX
20	64067.1	1		MANUBRIO REIKON JOBA 9018 END	HANDLEBAR REIKON JOBA 9018 END
20	64079	1		MANUBRIO REIKON JOBA 9012	HANDLEBAR REIKON JOBA 9012



4T250FIMX21
4T 250 Fi MX TWIN

FRENO ANTERIORE
FRONT BRAKE

2

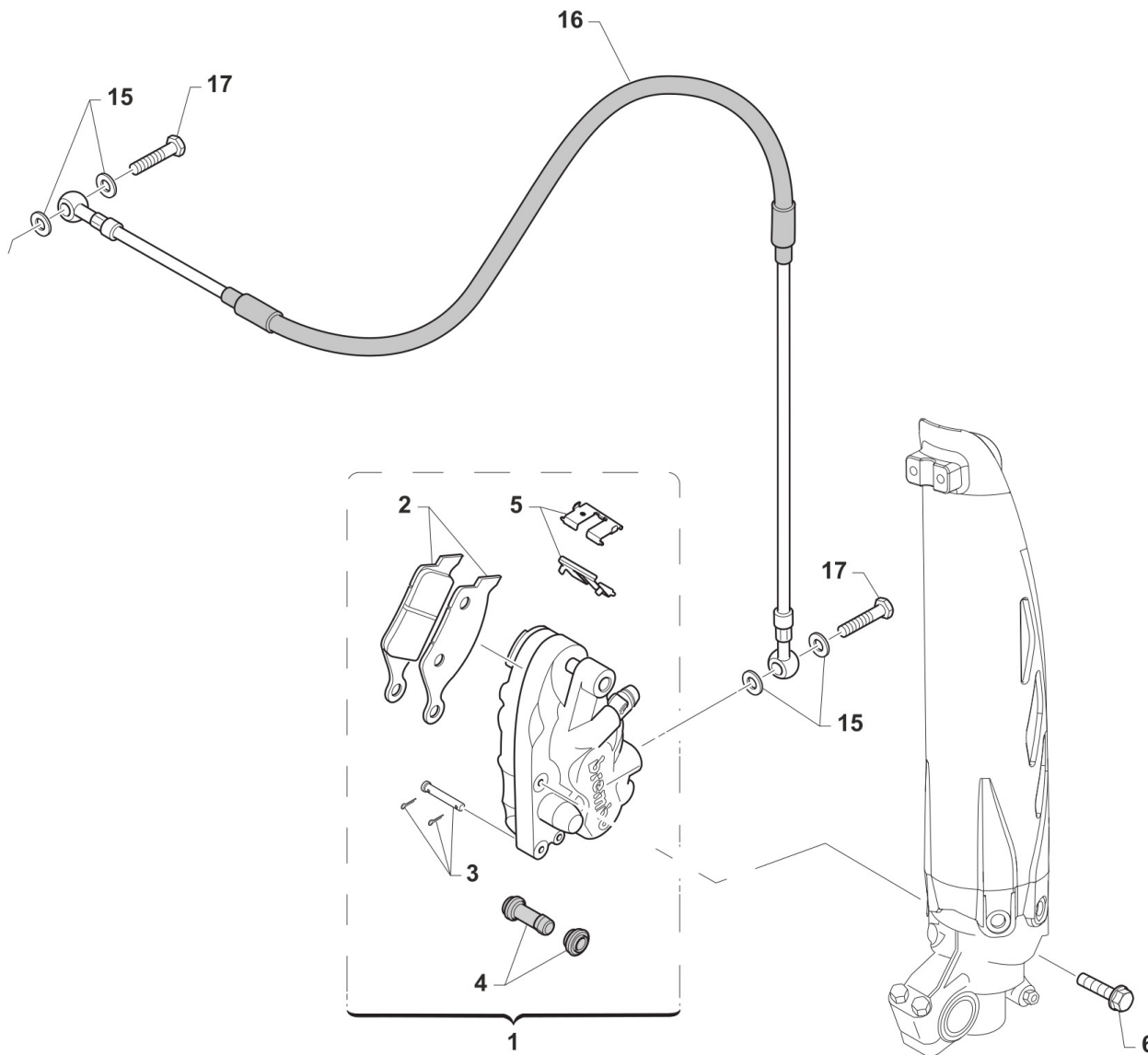
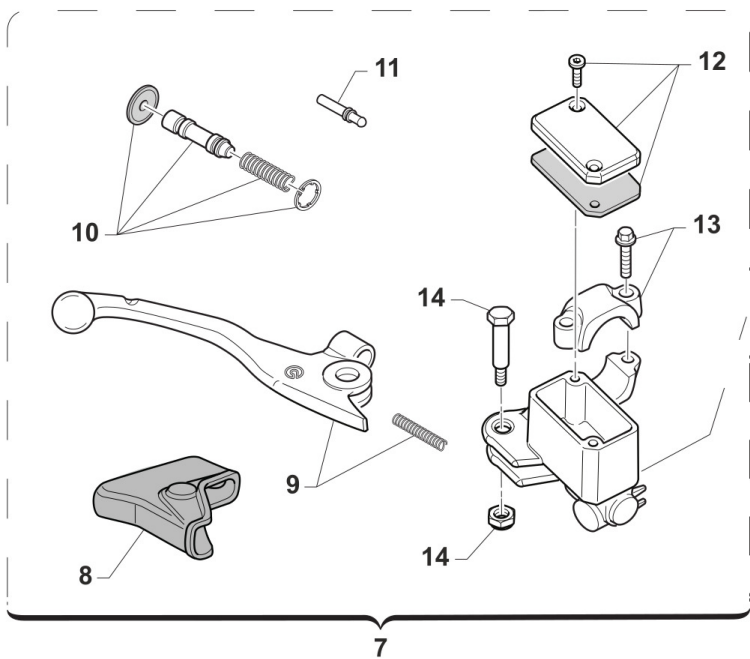

TM0125



4T250FIMX21
4T 250 Fi MX TWIN

FRENO ANTERIORE
FRONT BRAKE

2

1	69222	1	PINZA FRENO ANTERIORE KYB PF2	CALIPER, FRONT BRAKE XKYB PF2
2	69107	1	PASTIGLIE ANTE. M.92/14 BREMBO	PAD KIT, FR BRAKE BREMBO 92/->
2	69117	1	PASTIGLIE ANT.M.92/11 SINT.TOS	PADS, FRONT BRAKE 92->11 SINT.
3	69274	1	PERNO PINZA ANT. 69222	PIN, BRAKE PADS
4	69113	1	CUFFIE PINZA ANT/POST 92/98	COVER, RUBBER CALIPER 92/98
5	69273	1	LAMIERINO PINZA 69222	RETAINER BRAKE PADS 69222
6	49365	2	VITE TE F/R 8X35 Ch.10	BOLT 8X35 T.10mm
7	69248	1	POMPA FRENO ANT PS10/16 BREMBO (opt.JUNIOR)	FRONT MASTER CYLINDER PS 10/16 BREMBO
8	69363	1	CAPPUCCIO POMPA FRENO ANT PS10/16	RUBBER FRONT MASTER CYLINDER BREMBO
9	69357	1	LEVA FRENO ANT BR. X 69248	BRAKE FRONT LEVER BREMBO X 69248
10	69358	1	KIT FLOTTANTE POMPA FREN.69248	CYLINDER AND RUBBER KIT 69248
11	69364	1	PUNTALINO POMPA FRENO ANT PS10/16	PUSH ROD
12	69368	1	TAPPO POMPA FRENO BREMBO 69248	CAP
13	69362	1	CAVALLOTTO POMPA FRENO ANT PS10/16	HOLDER
14	69365	1	PERNO LEVA POMPA FRENO ANT PS10/16	PIN, LEVER
15	69034	4	RONDELLA X BULLONE FREN B22001	WASHER B22001, BRAKE HOSE
16	69060.14	1	TUBO FRENO ANT MX 01/-> WHITE	HOSE,FRONT BRAKE MX M.01 WHITE
17	69093	2	BULLONE 10X1 TUBO FRENO BREMBO 03	HOLLOW SCREW M10X1 BREMBO BR.

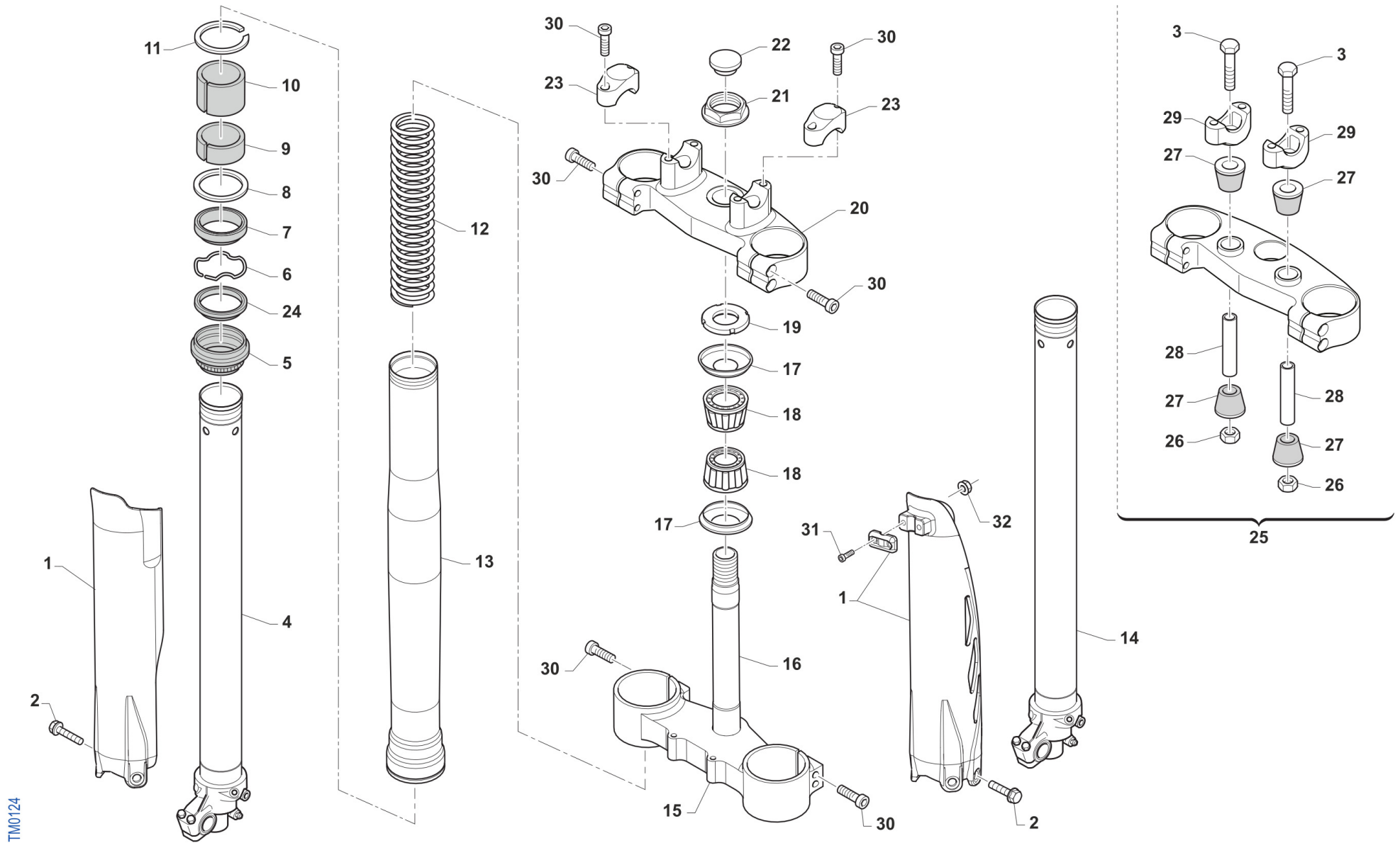

TM0124



4T250FIMX21
4T 250 Fi MX TWIN

FORCELLA
FRONT FORK

1	67224.20	1	MY20	PROTEZ.KIT FORC.USD BLU 2020	FORKS PROTECTIONS USD BLU MY20->
1	67235.20	1	MY20	PROTEZ.KIT FORC.USD BIANCO 2020	FORKS PROTECTIONSUSD WHITE MY20->
2	49571	6		VITE TBCE 6x 7 PROT. FORCELLA	BOLT TBCE 6x7
3	49582	2		VITE TE 10X65 UNI 5737	SCREW EH 10X65
4	72568	1		INNER TUBE COMP RIGHT	INNER TUBE COMP RIGHT
5	72502	2		PARAPOLVERE FORCELLA KYB 48 mm	DUST SEAL KYB FORK 48 mm
6	72525	2		SNAP RING OIL SEAL KYB 48 MM	SNAP RING OIL SEAL KYB 48 MM
7	72501	2		PARAOLIO FORCELLA KYB 48 mm	OIL SEAL KYB FORK 48 mm
8	72526	2		WASHER NEXT TO OIL SEAL KYB 48	WASHER NEXT TO OIL SEAL KYB 48
9	72504	2		SLIDE METAL KYB 48 mm	SLIDE METAL KYB 48
10	72503	2		PISTON METAL KYB 48 mm	PISTON METAL KYB 48
11	72530	2		SNAP RING OUTERTUBE KYB 48 MM	SNAP RING OUTERTUBE KYB 48 MM
12	F72445	2		MOLLA FORCELLA KAYABA 48 K=4.0	SPRING, FORKS KYB 48 K=4.0
12	F72446	2		MOLLA FORCELLA KAYABA 48 K=4.2	SPRING, FORKS KYB 48 K=4.2
12	F72447	2		MOLLA FORCELLA KAYABA 48 K=4.3	SPRING, KYB FORK K 4.3
12	F72448	2		MOLLA FORCELLA KAYABA 48 K=4.4	SPRING, FORKS KYB 48 K=4.4
12	F72449	2		MOLLA FORCELLA KAYABA 48 K=4.6	SPRING, FORKS KYB 48 K=4.6
13	72567.1	2		OUTER TUBE COMP (FODERO) COL. ORO	OUTER TUBE COMP, GOLD
14	72569	1		INNER TUBE COMP LEFT	INNER TUBE COMP LEFT
15	72000.81	1		PIASTRA INF. KYB 48,20	LOWER TRIPLE CLAMP KYB 48,20
16	72031	1		CANOTTO STERZO FERRO END 98/->	STEERING STEM, END. M.98/04
17	72002.02	2		PROTEZIONE CUSC/CANOTTO STERZO M. 02 ->	DUST SEAL, STEERING STEM 02/->
18	03070	2		CUSCINETTO CONICO STERZO 02/->	BUSH, STEERING M. 02/->
19	72008.98	1		GHIERA STERZO FORC.MOTO 98/04	NUT, STEERING BEARING
20	72000.80	1		PIASTRA SUP. KYB 48,20	UPPER TRIPLE CLAMP KYB 48,20
21	49080	1		DADO CANOTTO STERZO 98/-> ALL	NUT, STEERING STEM ALUM 98/->
22	21033	1		TAPPO PLAST.D25 -CANOT.STER.EN	PLASTIC CAP D.25mm STEER. AXE
23	72036.11	2		CAVALLOTTO SUP.M.11 SILVER	UPPER HANDLEBAR M.11 SILVER



4T250FIMX21
4T 250 Fi MX TWIN

FORCELLA
FRONT FORK

24	72341	2		SCRAPER FORC.KYB R.DEPT	SCRAPER
25	72000.88	1		PIASTRA SUP. KYB 48,20 SB CPL	TOP TRIPLE CLAMP ASSY SB KYB 48,20
26	49646	2		DADO M10 BASSO AUTOBLOCCANTE	NUT, M10 LOW SELF-LOCKING
27	21036	4		GOMMINO CAVAL. ANTIVIB.MANUBRIO MY 05->	RUBBER, HANDLEBAR 05/->
28	26106	2		TUBETTO CAV.ANT.VIB.12X45X10	BUSH, RUBBER, TRIPLE CLAMP
29	72037.11	2		CAVALLOTTO INF. 11 RP SB SILVE	LOWER HANDLEBAR, CNC S.B. M11
30	49502	12		VITE TCEI 8X30	BOLT TCEI 8X30
31	49474	2	MY20	VITE TCEI 5X16 UNI 5931	BOLT TCEI 5X16
32	49629	2	MY20	DADO M 5 ALTO AUTOBLOCCANTE	NUT 5mm, HIGHT SELF-LOCKING



4T250FIMX21
4T 250 Fi MX TWIN

RUOTA ANTERIORE
FRONT WHEEL

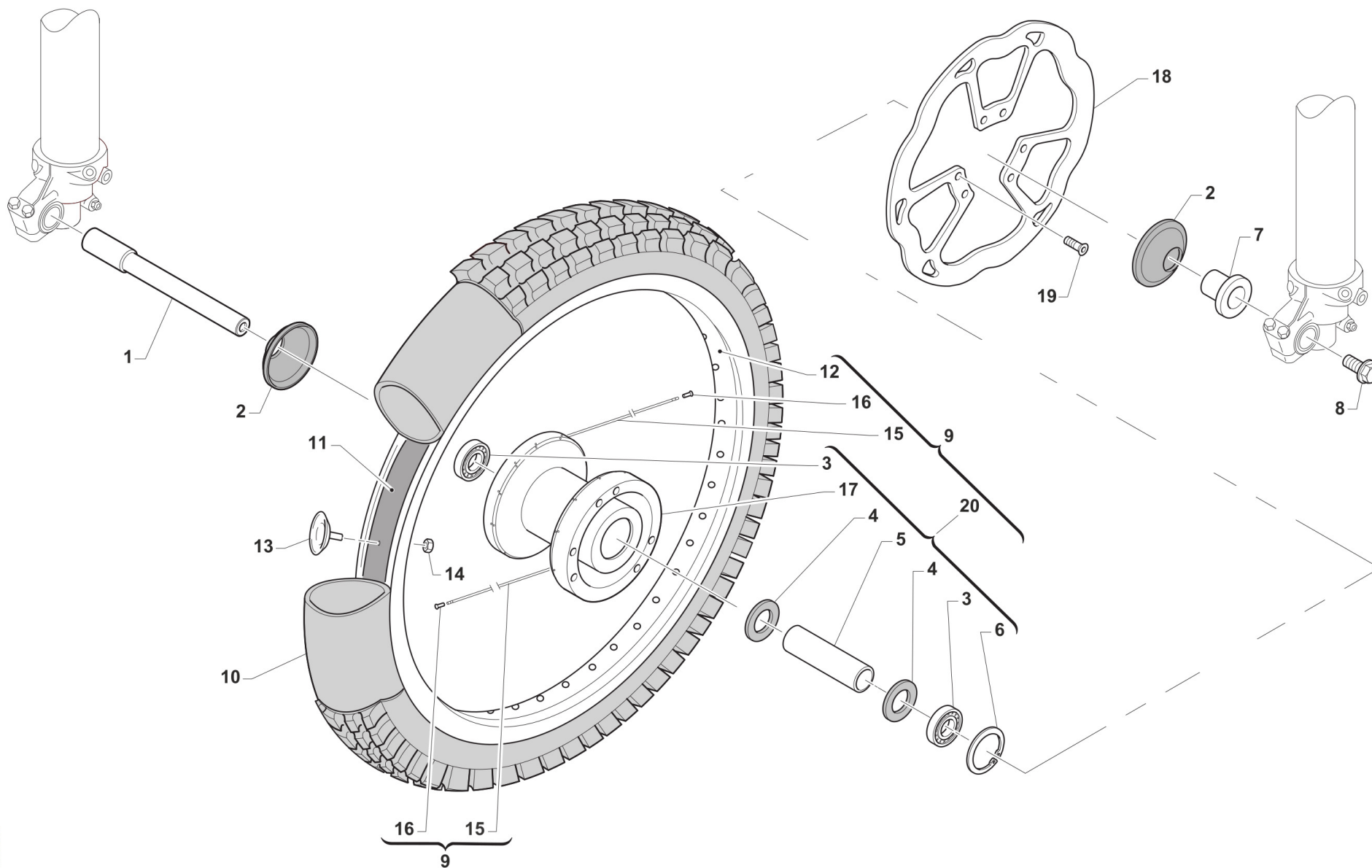

TM0017



4T250FIMX21
4T 250 Fi MX TWIN

RUOTA ANTERIORE
FRONT WHEEL

4

1	74044	1	PERNO RUOTA ANT MA50 07/->	AXLE, FR WHEEL MA50 07/->
2	69998	2	PARAPOLVERE RUOTA ANT. MARZ. KYB 07->	DUST SEAL, FR WHEEL MA50 07/->
3	03071	2	CUSCINETTO RUOTA ANTER. + POSTER.	BUSH, FRONT WHEEL MA50 61905
4	70165	2	RONDELLA GOMMA 42X29X3 D.I.ANT	WASHER, RUBBER 42x29x3
5	70167	1	DIST.INT.R.ANT. MARZOCCHI 07	SPACER INTER.FRONT WHEEL MA.7
6	49250	1	SEEGER I 42 RP 94/96 ANT MARZ.50	CIRCLIP D.42 - REAR WHEEL
7	70166	1	BOCCOLA RUOTA ANT MA50 07/->	SPACER, FR WHEEL MA50 07/->
8	49077	1	DADO PERNO RUOTA ANT M.K.07->	NUT, FR AXLE MA50 M.07/->
9	70191	1	CERCHIO ANT. CPL 21x1.60 MA50/KYB48 BLU	RIM, FRONT MX ASSY 21x1.60 MY10->
10	80150	1	CAMERA ARIA ANTERIORE 21	TUBE, TYRE 21
11	70032	1	FLAP RUOTA ANTERIORE 21	FLAP FRONT WHEEL 21
12	70050	1	CERCHIO ANT 21x1.60 TAKASAGO BLU	FRONT RIM 1.60x21 Takasago
13	70030.1	1	FERMA COPERTURA RUOTA ANTER. 1.60	STOPPER 1.60
14	49640	1	DADO M 8 FLANGIATO CHIAVE 12	NUT 8mm, FLANGE
15	70246	36	RAGGIO R.ANT.4.0/3.1/4.0 X 230	SPOKE FR.WHEEL 4/3.1/4 X 230
16	70062	36	NIPPLO ACCIAIO 4	SPOKE NIPPLE 4 mm
17	70181	1	MOZZO ANT MA50/KYB EN/MX R4 NUDO	HUB, FR WHEEL
18	69260	1	DISCO FRENO ANT.2015 270x70,5	BRAKE, FRONT DISK 15->
19	49370	6	VITE TE F/R 6X12	BOLT 6X12
20	70188	1	MOZZO ANT MA50/KYB EN/MX R4 CPL	FRONT HUB MARZ. 2010 --> ASSY

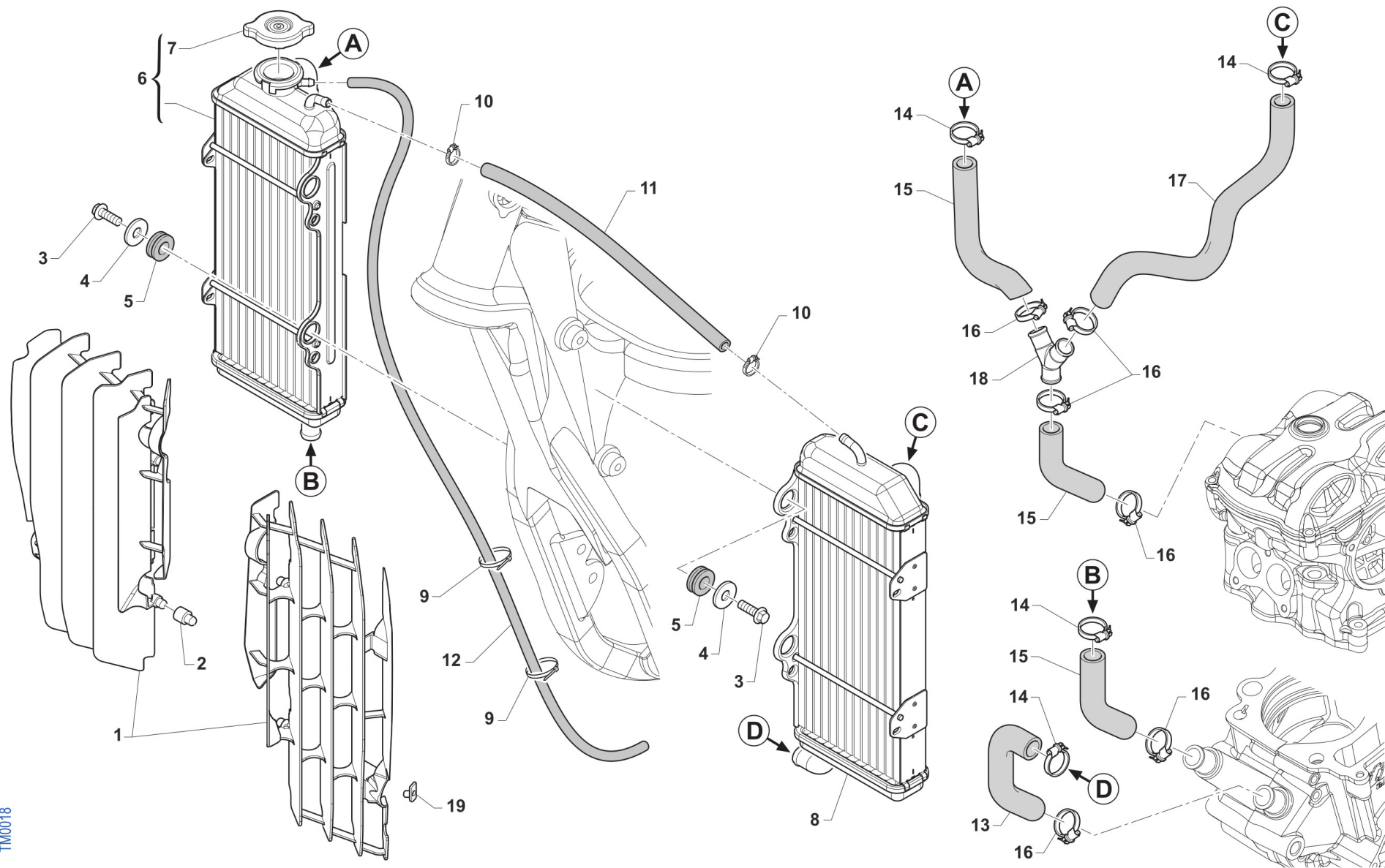

TM0018



4T250FIMX21
4T 250 Fi MX TWIN

RADIATORI
RADIATORS

5

1	F23321	1	KIT PROTEZ.RAD.TM 2012 CPL BLU	GUARD ASSY RADIATOR 12/-> BLUE
1	F23323	1	KIT PROTEZ.RAD.TM 2012 CPL BNC	GUARD ASSY RADIATOR M.12-> WHITE
2	F23303	4	BOCCOLA PROT.RADIAT 4T M.03/09	SPACER, RAD. PROTECTION 03/->
3	49355	4	VITE TE F/R 6X16 Ch.8	BOLT 6X16 T.8
4	26084	4	RONDELLA PARAF ANT. 24x2 M.08	WASHER, FRONT FENDER 24 X 2
5	21102	4	GOMMINO ANTIV.RADIAT.SILENZ. MY 94->	RUBBER, GROMMET RADIATOR and SILENC.
6	F23316	1	RADIATORE DX 4T 12 CAN.08->TAP	RADIATOR, RH 4S 12CH 08/-> CAP
7	65034	1	TAPPO RADIATORE B&P 1.8 BAR (TONDO)	RADIATOR CAP B&P 1,8 BAR
8	F23317	1	RADIATORE SX 4T 12 CAN. 08->	RADIATOR, LH 4S 12CH 08/->
9	51037	2	FASCETTA NYLON 200 X 3,6	NYLON CLAMP
10	51014	2	FASCETTA INOX 9 - 14 H5 IMBUT	BAND, INOX 9-14 H5 IMBUT
11	67036		TUBO ANTIBENZINA 8 x 14 OLIO F.P.	HOSE, OIL/FUEL 8x14
12	67170		TUBO COPOLAN GRIGIO 5x9 mm	HOSE, COPOLAN GREY 5x9 mm
13	21024	1	MANICOTTO H2O CARTER/CIL KV/K9	
14	51062	4	FASCETTA A COLLARE DIAM.22 ZN	CLIP, WATER HOSE, d.22 ZN
15	21023	1	MANICOTTO ACQUA RADIATORE ML	WATER HOSE RADIATOR ML
16	51036	6	FASCETTA A COLLARE DIAM.24 ZN	CLIP, WATER HOSE, d.24 ZN
17	F21440.1	1	Manicotto radiatore SX 250 Replica	WATER HOSE, LH, 250/300 4S TWIN
18	F21439	1	Manicotto metallico acqua ad Y CNC	JOINT, WATER HOSE TWIN
19	49801	2	PRESTOLA RADIATORE M6 70117G	RANGE CHANGE MET.NUT M6 70117G

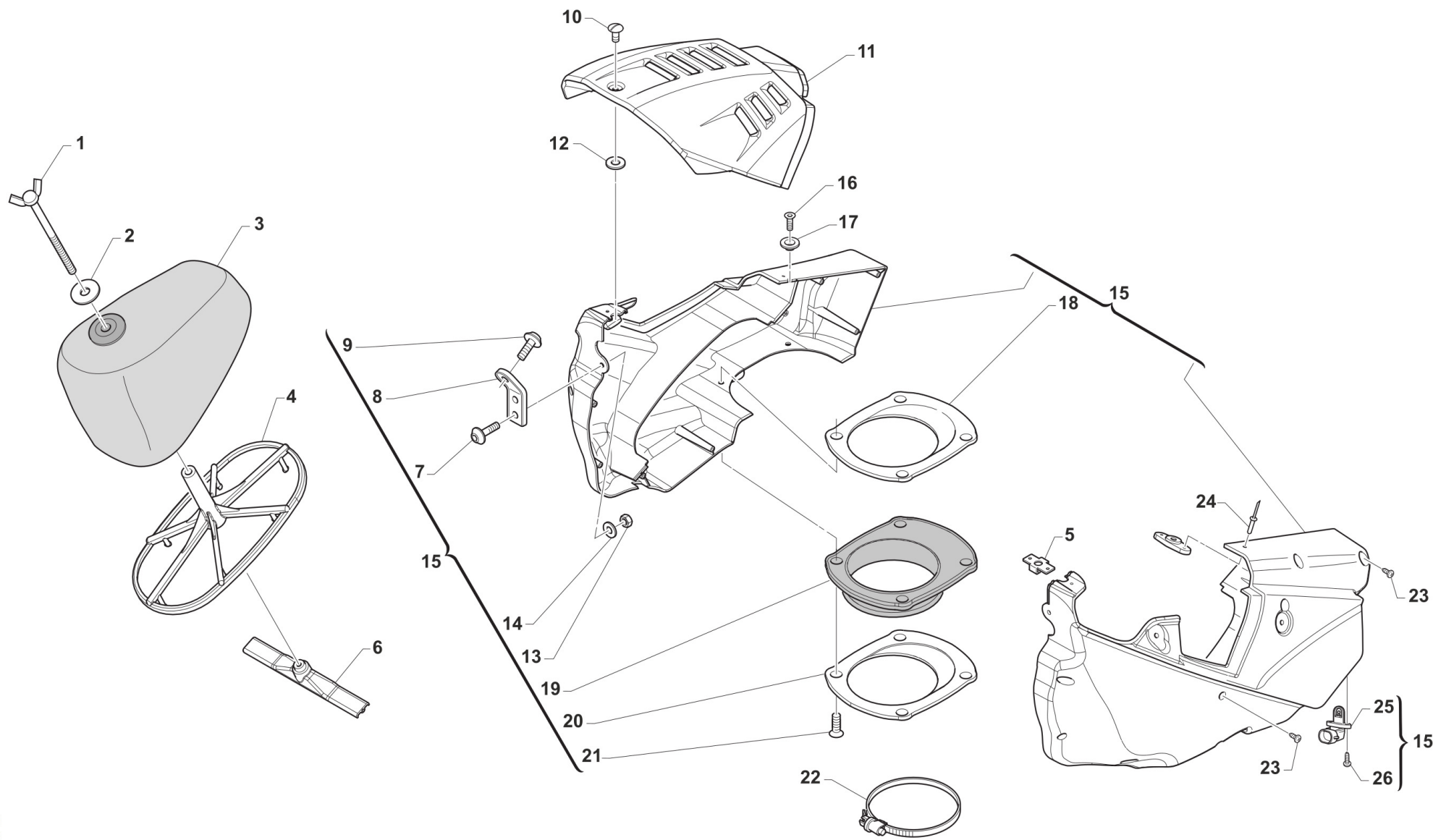



4T250FIMX21
4T 250 Fi MX TWIN

FILTRO ARIA
AIR FILTER

1	49418	1	GALLETTO C/PERNO FILTRO 6x102	SPECIAL BOLT AIR FILTER M6X102
2	49621	1	RONDELLA 6X24 ZINC.ATT.FILTRO	WASHER 6X24
3	66065	1	FILTRO ARIA 4T EN/MX/SMX M15->	AIR FILTER 4S MX/END M.15->
4	F66521	1	GABBIA FILTRO 4T M15	AIR FILTER GUIDE 4S M15->
5	49924	1	RICETTACOLO D8-336-400-121	PIN D8-336-400-121
6	F67137	1	STAFFA X GABBIA FILTRO 4T M15	PLATE, AIR FILTER CAGE 4S 15->
7	49574	2	VITE TBCE 6X12 PROT.FORCELLA	BOLT TBCE 6x12
8	26082	1	PIASTRINO PL.SERBATOIO M 08/10	PLASTIC PLATE TANK M.08->10
9	F49822	1	VITE ES.FLANG.M6X12 T.AL.M08	BOLT, 6X12 AL. FRAME M.08->
10	49925	1	SPINOTTO D8-316-110-190 CORTO	PIN D8-316-110-190 SHORT
11	F67136	1	COVER CASSA FILTRO 4T MY15 NERA	COVER AIR BOX 4S MY15-> BLACK
11	F67141	1	COVER CASSA FILTRO 4T MY15 BIANCA	COVER AIR BOX 4S MY15-> WHITE
12	49923	1	RONDELLA D8-326-100-040	WASHER D8-326-100-040
13	49637	1	DADO M 6 BASSO AUTOBLOCCANTE	NUT, M6 LOW SELF-LOCKING
14	49117	1	RONDELLA 18X6.5X2 X RADIAT.08	WASHER 18X6.5X2 RADIATOR 08
15	F67166	1	CASSA FILTRO 250Fi MX 18-> CPL	AIRBOX, 250/300 4S TWIN ASSY
16	49404	1	VITE TSEI 6X16	BOLT TSEI 6x16
17	26083	1	BOCCOLA FISS.SELLA/SERBAT. M08	BUSH, FIX SEAT / TANK M.08->
18	F67139	1	FLANGIA CUFFIA C.FILT.4T M15 I INTERNA	FLANGE, INTERNAL
19	F66520	1	CUFFIA CASSA FILTRO 4T 2015	AIRBOOT, 4S MY15
20	F67139.1	1	FLANGIA CUFFIA C.FILT.4T M15 E ESTERNA	FLANGE, EXTERNAL
21	49402	4	VITE TSEI 5X20	BOLT TSEI 5X20
22	51006	1	FASCETTA 92/112	CLAMP 92/112
23	49872	9	VITE TMT+PZ 3X20 PER PLASTICA	SCREW 3X20
24	49888	2	RIVETTO ACC. 3 X12	RIVET 3X12
25	F08004	1	SENSORE TEMP. ARIA ATS 05	SENSOR, AIR TEMPERATURE ATS05
26	49304	2	VITE T.C. 3X12	BOLT



4T250FIMX21
4T 250 Fi MX TWIN

TELAIO
FRAME

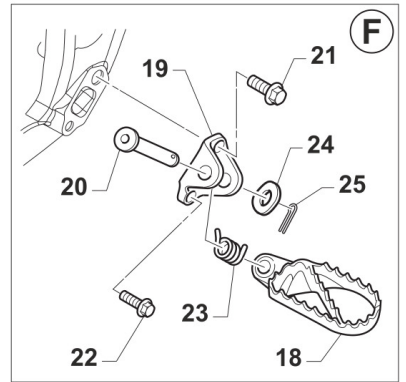
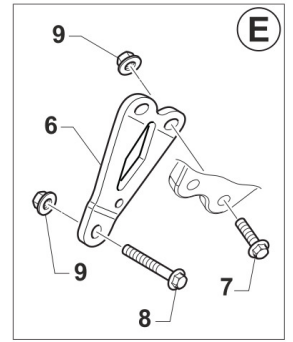
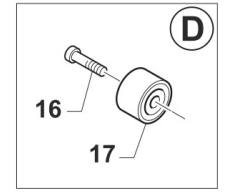
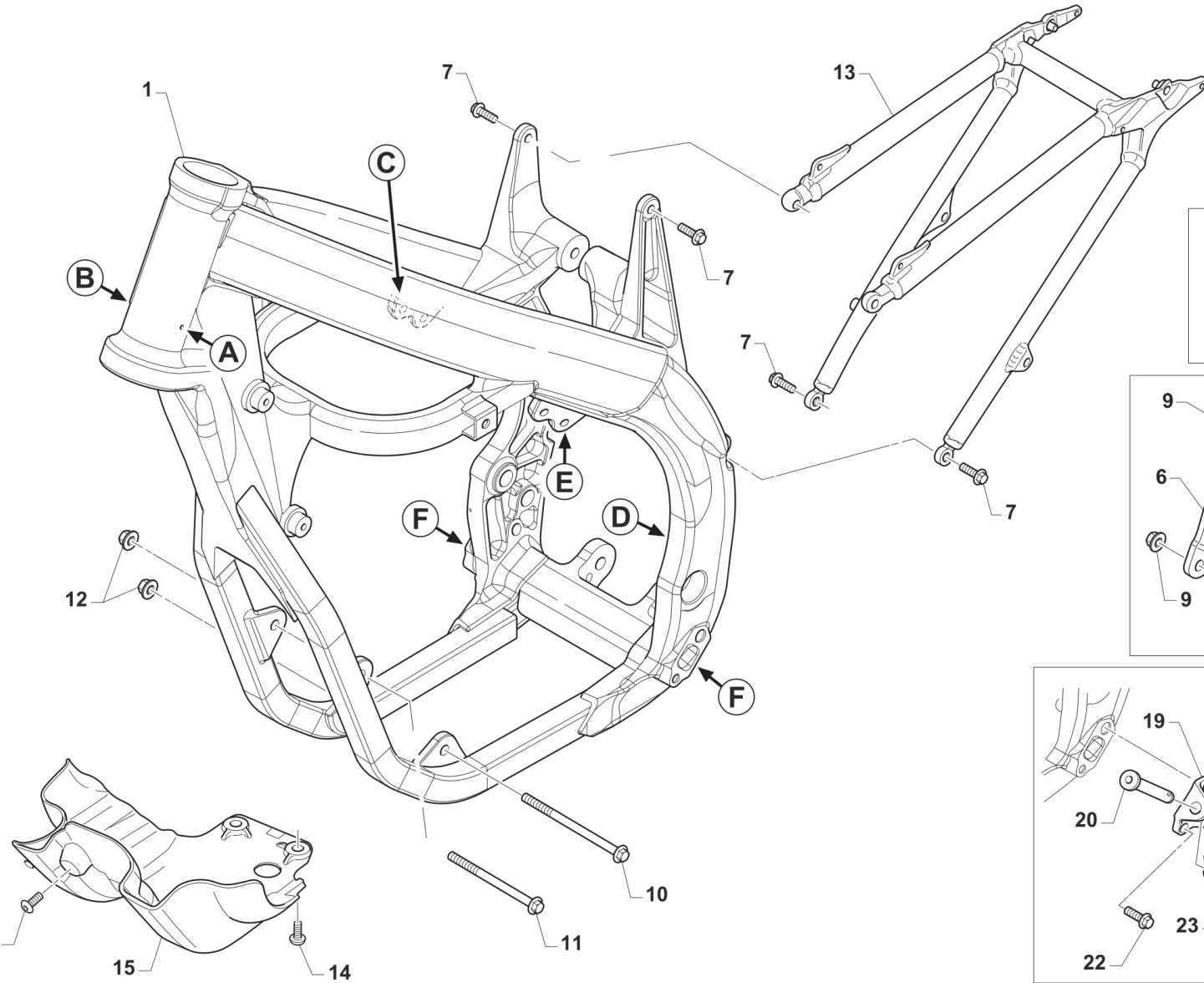
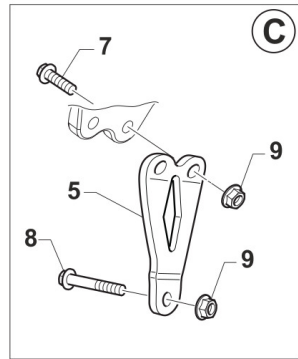
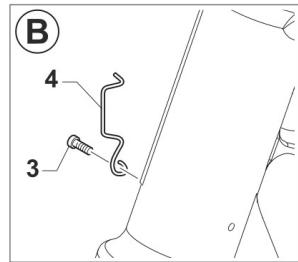
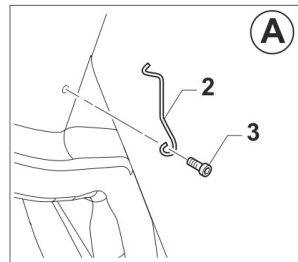

TM0020



4T250FIMX21
4T 250 Fi MX TWIN

TELAIO
FRAME

1	F73501	1	TELAIO MOTO 18 AL 250Fi MX	
2	16021	1	MOLLA PASSAGGIO CAVI MOTO (SX)	GROMMET BIKES LF
3	49597	2	VITE TBCEI 4 x 8 UNI 7380	BOLT TBCE 4 x 8
4	16023	1	MOLLA PASSAGGIO CAVI MOTO M.08	SPRING, CABLES
5	F26690	1	PIASTRINO ATT. MOT. 250Fi TWIN DX	PLATE, RH 4S TWIN
6	F26691	1	PIASTRINO ATT. MOT. 250Fi TWIN SX	PLATE, LH 4S TWIN
7	49364	8	VITE TE F/R 8X25 Ch.10	BOLT, EH 8X25 To.10 mm
8	49366	2	VITE TE F/R 8X40 Ch.10	BOLT 8X40 T.10mm
9	49680	6	DADO M 8 X 1,25 CH 12 FLANG. AUTOBLOCK	NUT, M 8X1,25 FLANG. SB
10	49352	1	VITE TE F/R 10X125 1.25 Ch.10	BOLT SPECIAL 10X125 1.25 T.13
11	49351	1	VITE TE F/R 10X120 1.25 Ch.10	BOLT SPECIAL 10X120 1.25 T.10
12	F49962	2	DADO M 10 X 1,25 CH 14 FLANGIATO	NUT, M10 X 1,25 KEY 14
13	F73466	1	CODINO TELAIO 4T SMX 15/21 + 4T 250/300 TWIN	REAR SUB-FRAME 4S SMX MY 15/->
14	F49861	4	VITE PARACOPPA E.I. M6X16 FL.	BOLT, GUARD ENGINE 6X16
15	F50826	1	PARAMOTORE 4T 250/300F MX/EN 2011->	GUARD ENGINE 250Fi MX/EN 2011
16	49367	1	VITE TE F/R 8X45 Ch.10	BOLT 8X45 T.10mm
17	67088	1	ROTELLA CATENA M. 90/07	CHAIN ROLLER M.90/07
18	73048.10	1	PEDANA DX MOD. 2010	FOOTPEG, RIGHT M.10->
18	73049.10	1	PEDANA SX MOD. 2010	FOOTPEG, LEFT M.10->
19	00692	2	PIASTRINO TELAIO AL.ATT.PED.08	HOLDER, FOOTPEGS, M. 08/->
20	73064	2	PERNO PEDANE M.08-> X T.ALLUM.	PIN, FOOT PEG, 08/->
21	49382	2	VITE ESAG.FLANG.M12X25 T.A.	BOLT 12 X 25 FLANGE
22	49383	2	VITE ESAG.FLANG.M8X1.25X20 T.A	BOLT 8 X 20 FLANGE
23	16022	2	MOLLA RITORNO PEDANE M.08/->	SPRING, FOOT PEG PIN 08/->
24	49612	2	RONDELLA ACCIAIO 10	STEEL WASHER 10
25	73036	2	COPIGLIA PEDANA M. 92/01	COTTER PIN FOOTPEG 92/01

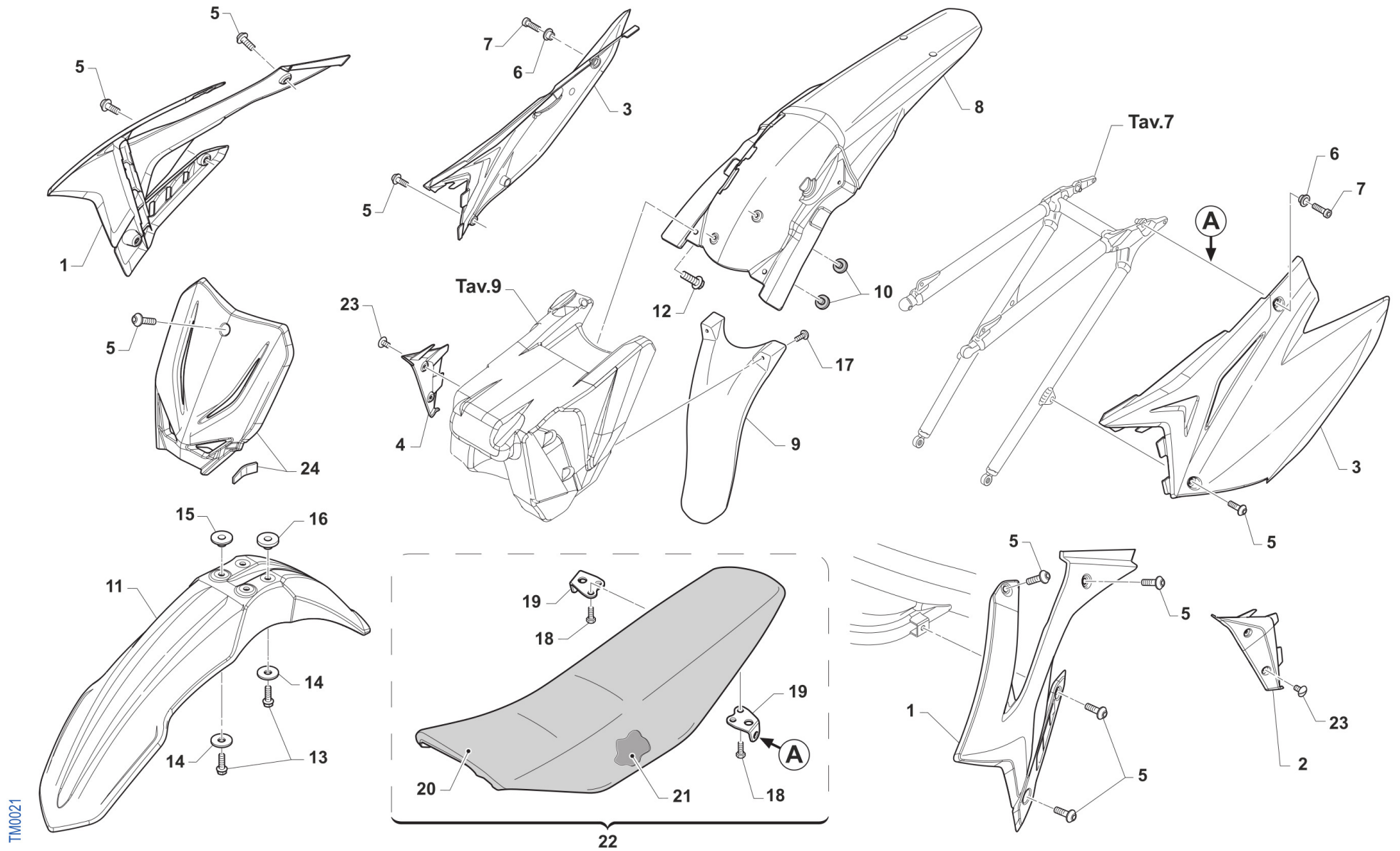

TM0021



4T250FIMX21
4T 250 Fi MX TWIN

PLASTICHE
SEAT AND PLASTICS

1	67271.15	1	SET CONV. ARIA 4T 2015 + 2T Fi BIANCHI	SHROUDS RAD. 4S RH+LH 15 WHITE
2	F67133	1	ALETTA SERBATOIO 4T MY15 SX	TANK PROTECTION F.S. M15-> L.
3	67274.15	1	SET LAT P.NUM 4T TWIN 2015 BNC F67130 + F67131	SIDE PANELS RH+LH4S TWIN15>WH.
4	F67132	1	ALETTA SERBATOIO 4T MY15 DX	TANK PROTECTION F.S. M15-> R.
5	49574	11	VITE TBCE 6X12 PROT.FORCELLA	BOLT TBCE 6x12
6	26059	2	BOCCOLA FISS.SELLA & LAT.03/->	COLLAR, SEAT/SIDE PANEL 03/->
7	49484	2	VITE TCEI 6X20	BOLT TCEI 6X20
8	67251.15	1	PARAFANGO POST. MY15 BIANCO	MUDGUARD, REAR M.15-> WHITE
9	67233	1	PROTEZIONE MONO R.C. / MY2015	MONOSHOCK PROTECTION R.D. 15->
10	21135	2	GOMMINO PARAFANGO POST MY 15 ->	RUBBER
11	67131.12	1	PARAFANGO ANT 12/-> BLU	MUDGUARD, FRONT 2012 BLU
11	67216.12	1	PARAFANGO ANT 2012 BIANCO	MUDGUARD, FRONT 2012 WHITE
12	49356	2	VITE TE F/R 6X20 Ch.8	BOLT 6X20 T.8
13	49356	4	VITE TE F/R 6X20 Ch.8	BOLT 6X20 T.8
14	26084	4	RONDELLA PARAF ANT. 24x2 M.08	WASHER, FRONT FENDER 24 X 2
15	26132	2	BOCCOLA PARAF. ANT. M12	BUSH, FRONT MUDGUARD M.12->
16	26157	2	BOCCOLA PARAF. ANT. 2016 25 X 8 F.6,5	BUSH, FRONT MUDGUARD M12 HIGHT
17	49317	2	VITE TB LARGA 5X10 LAT.SERB.94	BOLT TB LARGE 5X10
18	49435	4	VITE TE 5X12	SCREW TE 5X12
19	73047	2	PIASTRINO AL ATT.SELLA POSTER.	PLATE AI REAR SEAT HOLDER
20	67275	1	COPERTINA SELLA MX/EN 4T 2015	SEAT COVER MX/END 4T 2015
21	67276	1	SPUGNA SELLA 4T M. 2015	FOAM, SEAT F.S. M.15->
22	67282	1	SELLA CROSS / END 4T M.15-> ALTA	
22	F67140	1	SELLA CROSS/ENDURO MOD.15-> 4T	SEAT MX/ENDURO 4S M.15->
23	49317	4	VITE TB LARGA 5X10 LAT.SERB.94	BOLT TB LARGE 5X10
24	67177.15	1	PORTANUMERO ANT MX M15 CPL BLU	FRONT NUMBER PLATE MX 15 BLUE
24	67217.15	1	PORTANUMERO ANT MX M15 CPL BNC CON FERMACAVO	NUMBER PLATE MX M.15 WHITE

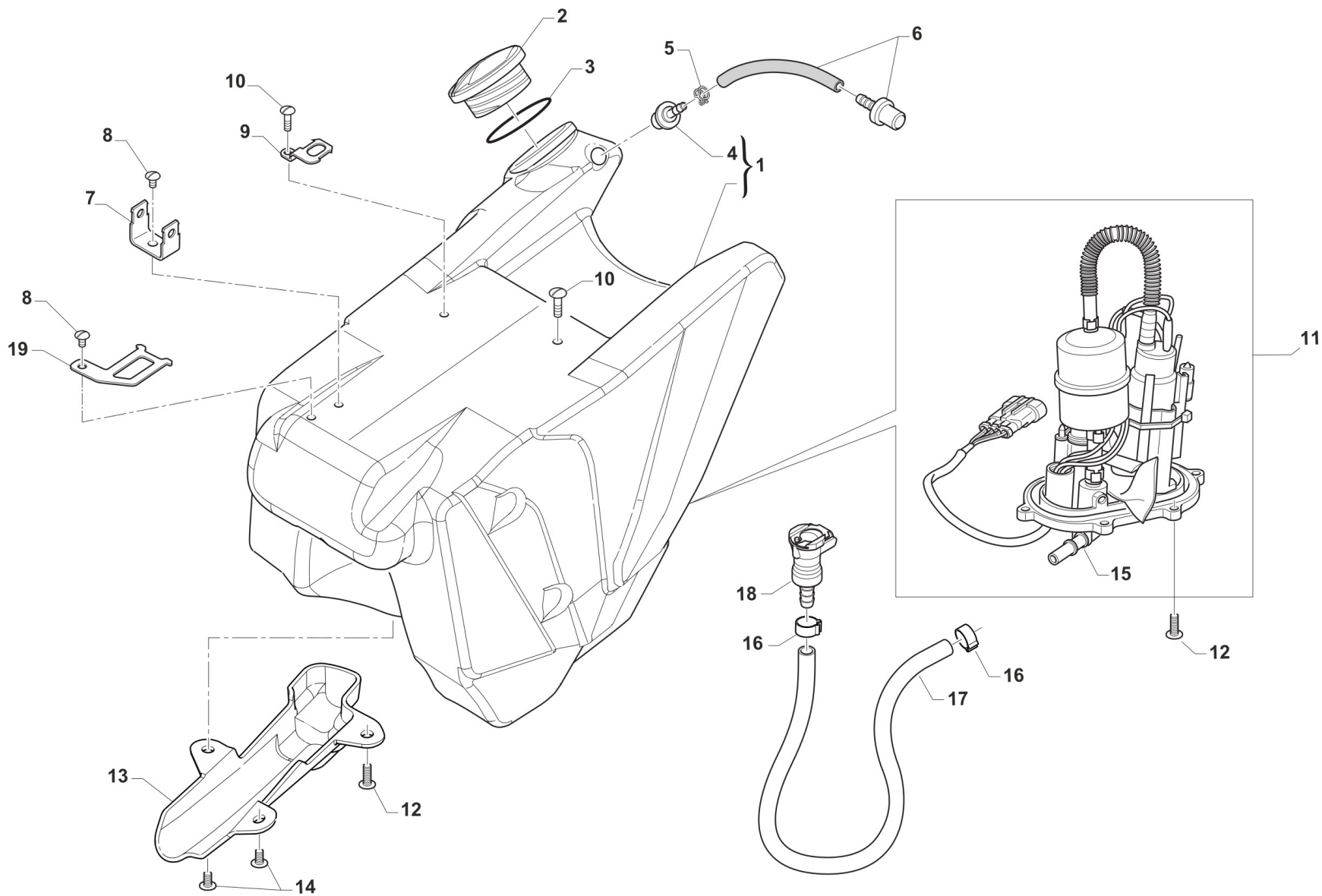

TM0022



4T250FIMX21
4T 250 Fi MX TWIN

SERBATOIO
FUEL TANK

1	F65137	1		SERBATOIO BENZ. 4T 250/300 TWIN MY 18/21	FUEL TANK 4S 250/300 TWIN
2	F65129	1		TAPPO SERBATOIO PST. 4T M15	CAP, REAR FUEL TANK F.STR.->15
3	12039	1		O RING X TAPPO SERBATOIO 4T 15	O-RING TANK CAP F.S. 15->
4	65035	1		KIT GOMMINO+SFIATO BIANCO X SERBATOIO 4T M.15->	JOINT AND RUBBER KIT, FUEL TANK
5	16026	1		MOLLA PER TUBO BENZINA 13,3mm	SPRING, FUEL HOSE 13mm
6	65032	1		SFIATO SERBATOIO BENZ. 4T M.15-> BLU	BREATHER FUEL TANK F.STROKE M.15-> BLUE
7	F68108	1	E.S.	SUPPORTO RELE' STARTER F68102	ELECTRIC STARTER RELAY HOLDER
8	49317	1		VITE TB LARGA 5X10 LAT.SERB.94	BOLT TB LARGE 5X10
9	F26695	1	E.S.	SUPPORTO RELE' CENTRALINA Euro4	HOLDER, RELAY
10	49374	2		VITE TB LARGA 5X20	BOLT TB 5X20
11	F08348	1		GRUPPO ASP.CARB.3.5BAR S/TERM.	
12	49754	7		VITE TBCIX 5X20	BOLT TBCIX 5x20
13	F65136	1		CARTER CAVI POMPA BENZINA	PROTECTION, FUEL PUMP CABLES
14	49448	2		VITE TBCEI 5X10 UNI 7380	BOLT TBCEI 5X10 10.9
15	F08122	1		RACC.MASCHIO GR.P.BENZ.BITRON	JOINT, FUEL PUMP Fi
16	F51112	2		FASCETTA OETIKER 016,0-706R	CLAMP OETIKER 016,0-706R
17	67036	1		TUBO ANTIBENZINA 8 x 14 OLIO F.P.	HOSE, OIL/FUEL 8x14
18	F08370	1		RACCORDO SG.RAPIDO CPC 5/16 C/V	JOINT CPC 5/16 C/V
19	26119	1	K.S.	PIASTRINO FISS. CONDENS. 2010	HOLDER, CONDENSER



4T250FIMX21
4T 250 Fi MX TWIN

FORCELLONE SWINGARM

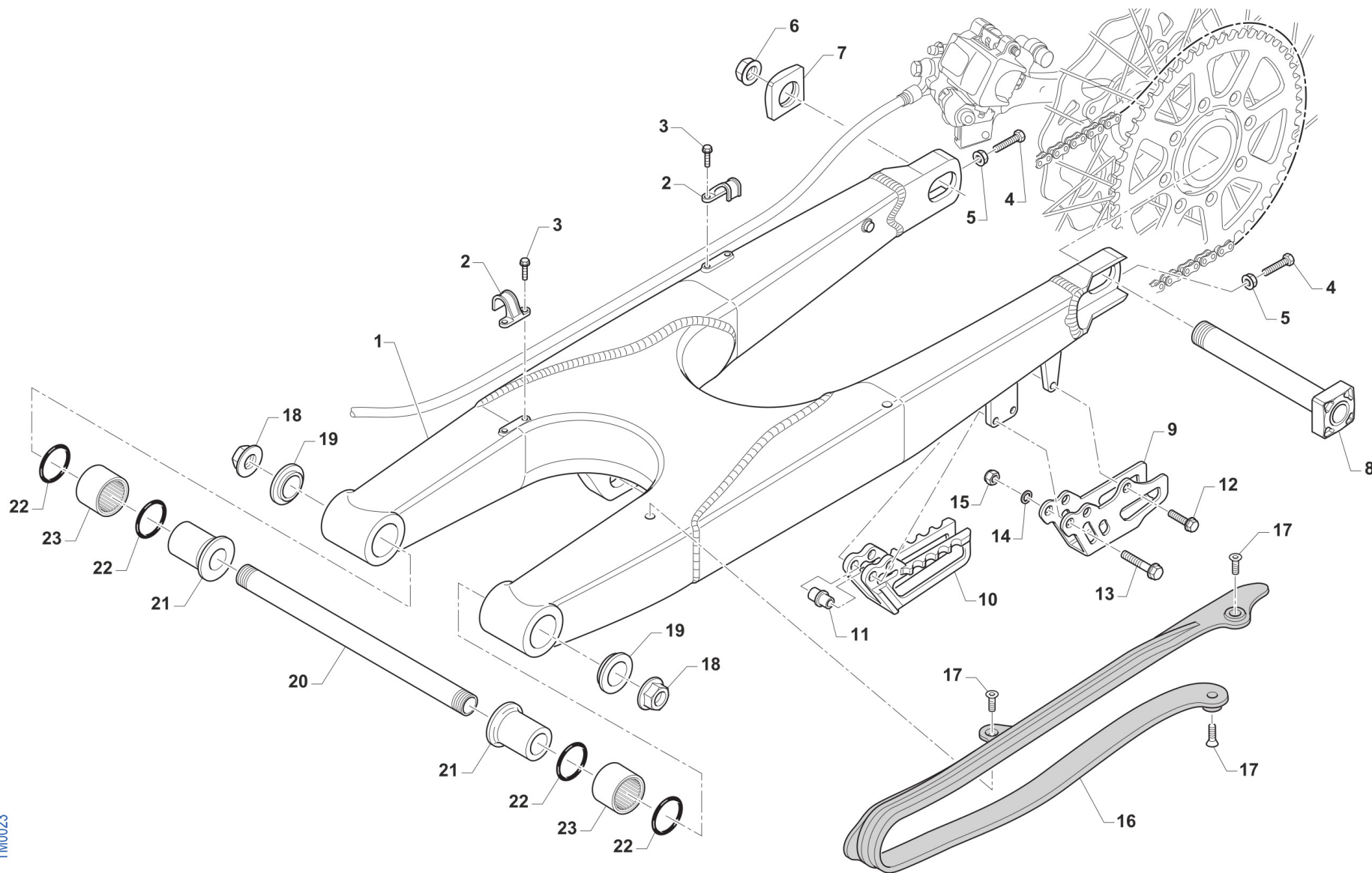

TM0023



4T250FIMX21
4T 250 Fi MX TWIN

FORCELLONE
SWINGARM

10

1	F73474	1	FORCELLONE MOTO 4T M. 2016	SWINGHARM 4S M.16->
2	67054	2	FERMA TUBO FRENO POST. M.97/->	RETAIN CLAMP BRAKE HOSE 97/->
3	49794	4	VITE AUTOFOR. 4.8X16 7504	BOLT, 4,8 X 16 7504
4	F49976	2	VITE TE 8X45 ES.10 FORCELLONE	SCREW TE 8X45 SWINGARM
5	49640	2	DADO M 8 FLANGIATO CHIAVE 12	NUT 8mm, FLANGE
6	49123	1	DADO PERNO RUOTA POST. M.2015	NUT, REAR WHEEL AXLE 15 ->
7	70140.15	1	TENDICATENA 2015 SENZA FILETTO	ADJ BLOCK, CHAIN 15-THREADLESS
8	74055.15	1	PERNO RUOTA POSTERIORE M.15->	AXLE, REAR WHEEL M.15->
9	73130	1	PASSACATENA ALLUM. MOD. 11/->	PLATE, CHAIN GUIDE M. 11/->
10	67102.10	1	PASSACATENA NYLON MOD.2011	GUIDE, CHAIN M. 11/->
11	26092	1	BOCCOLA PASSACATENA M.11->	BUSH, CHAINGUIDE M11->
12	49370	1	VITE TE F/R 6X12	BOLT 6X12
13	49362	2	VITE TE F/R 6X50 Ch.8	BOLT 6X50 T.8
14	49603	2	RONDELLA M 6,4 X 12 X 1,6	WASHER 6x12
15	49638	2	DADO M 6 ALTO AUTOBLOCCANTE	NUT 6mm, HIGHT SELF-LOCKING
16	67099.15	1	PROTEZIONE FORCELLONE M.2015	SWINGHARM PROTECTION M.2015
17	49396	3	VITE TSEI 5X10	BOLT TSEI 5X10
18	49095	2	DADO 16 FORCELLONE MOTO 95/10	NUT, SWINGARM AXLE M. 95/05
19	73115	2	COPERCHIO BOCCOLA FORC. M08->	COLLAR, SWINGARM M.08
20	74056	1	PERNO FORCELLONE MOD. 08/->	AXLE SWINGARM M. 08->
21	73112	2	BOCCOLA FORC. 08/-> F16(30X49)	BUSH, SWINGARM 08-> H.16 30X49
22	12102	4	O RING LEVERAGGIO & FORCELLONE	O-RING, LINKAGE & SWINGARM
23	19043	2	ASTUCCIO A RULLI HK 20/30	NEEDLE CAGE HK 20/30



4T250FIMX21
4T 250 Fi MX TWIN

LEVERAGGI LINKAGE

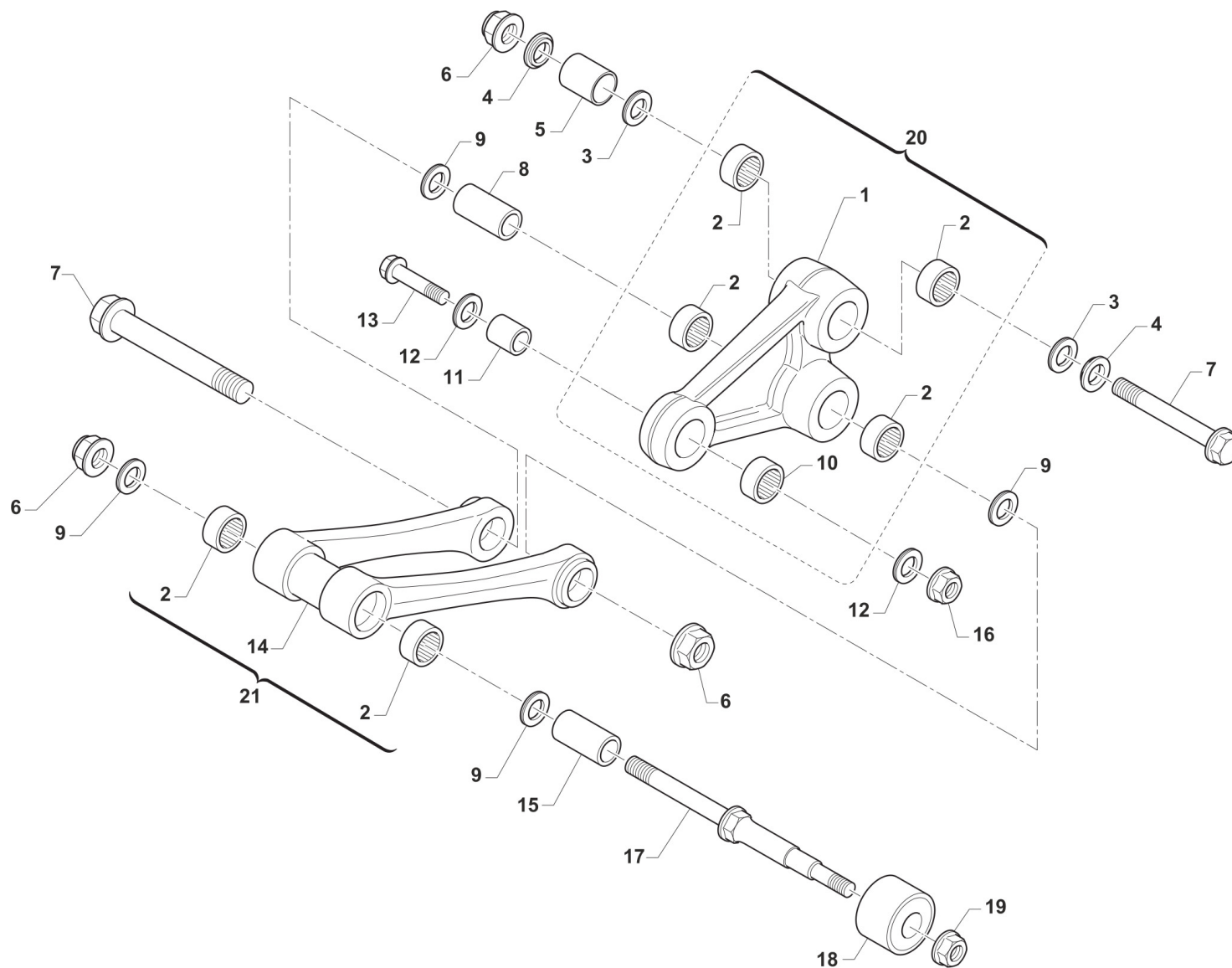

TM0024



4T250FIMX21
4T 250 Fi MX TWIN

LEVERAGGI
LINKAGE

1	73145	1		TRIANGOLO SOSP. MY 15/22 NUDO	ARM
2	19106	6		GABBIA A RULLI 26X20H16 TR.FO.	BUSH NEEDLE CAGE 26 X 20 H16
3	12010	2		O RING ORM 0240-30 TRIANG.05/6	O-RING, LINKAGE 05/6 ORM 0240-30
4	73075	2		COPERCHIO BOCCOLA TRIANG '05	COVER, BUSH
5	73211	1		BOCCOLA TRIANGOLO LEVER.05/->	BUSH, ARM RELAY 12X20X38
6	49682	3		DADO M12X1,25 FLANG.AUTOBL.AC	NUT, M 12 x 1,25 FLANGE SL
7	49345	2		VITE TE F/R 12X90 1.25 Ch13	BOLT TE F/R 12X90 1.25 T.13
8	F73416	1		BOCCOLA TRIANG. 20x48F12 05/->	COLLAR, ROD M.04 12x20x48
9	12102	4		O RING LEVERAGGIO & FORCELLONE	O-RING, LINKAGE & SWINGARM
10	19101	1		GABBIA RULLI DL 18/12 TRIANG.	BUSH NEEDLE CAGE DL 18/12
11	73214	1		BOCCOLA 18 X 20 F.10 TRIANGOLO 07/->	COLLAR, ARM ASSY 10 18X20 M.07
12	F12312	2		O RING FILTRO OLIO P.ASPIRAZ.+LEV.	O-RING, OIL FILTER
13	49347.1	1	MONO TM	VITE TE F/R 10X43 1.25 Ch.13	BOLT TE F/R 10X43 1.25 T.10
13	49791	1	MONO SACHS/OHLINS	VITE TE F/R 10X39 1.25 T.AL08	BOLT, M10X1.25X39 ALU.FRAME08
14	73144	1		TRAPEZIO SOSP. MY 15/22 NUDO	CONROD LINKAGE MY.15
15	73204	1		BOCCOLA TRAPEZIO 20 x 74 F.12	BUSHING 20x74x12, ROD SUSP. 05
16	F49962	1	MONO TM	DADO M 10 X 1,25 CH 14 FLANGIATO	NUT, M10 X 1,25 KEY 14
17	49790	1		PERNO SNODO BIELLA/ROT.CAT.M08	PIVOT, LINKAGE/ROLLER 08/->
18	67088.08	1		ROTELLA CATENA M. 08/->	CHAIN ROLLER 08/->
19	49676	1		DADO M 6X1 FLANG. AUTOBL.ACC.	NUT, FLANGED M6 X 1 S.B.
20	73016.15	1		TRIANGOLO SOSP. MY 15/22 CPL	ARM ASSY RELAY M.Y.2015
21	73059.15	1		TRAPEZIO SOSP. MY 15/22 CPL	ROS, ASSY



4T250FIMX21
4T 250 Fi MX TWIN

RUOTA POSTERIORE
REAR WHEEL

12

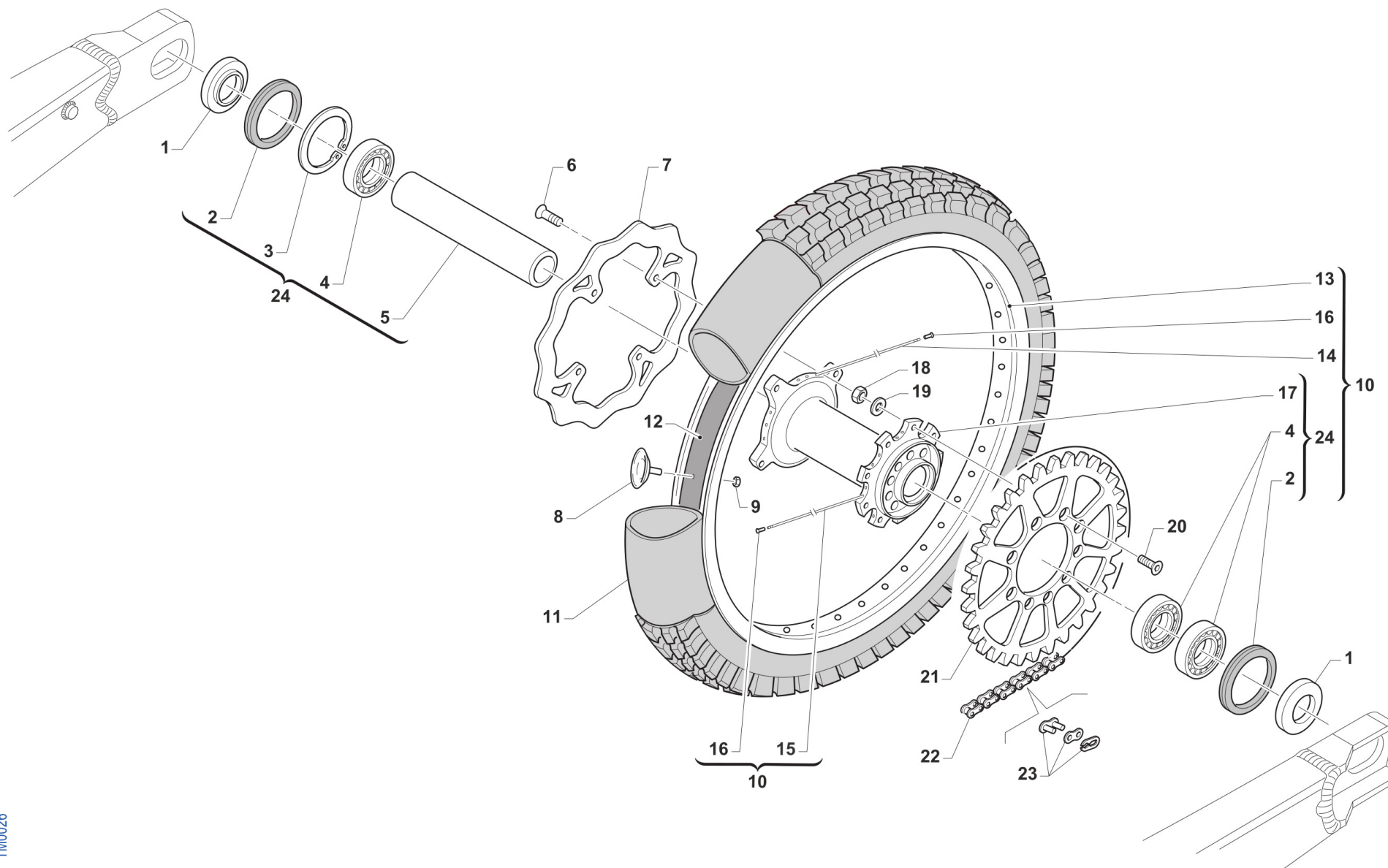

TM0026



4T250FIMX21
4T 250 Fi MX TWIN

RUOTA POSTERIORE
REAR WHEEL

1	70241	2	DISTANZ. RUOTA PST. 2015 DX/SX	COLLAR REAR WHEEL LE.RI. 15->
2	04074	2	PARAPOLVERE RUOTA POST. MOD.15->	DUST SEAL, REAR WHEEL 15 ->
3	49257	1	SEEGER I 43 mm	CIRCLIP D. 43 INTERNAL
4	03071	3	CUSCINETTO RUOTA ANTER. + POSTER.	BUSH, FRONT WHEEL MA50 61905
5	70240	1	DIST.INT.MOZZO RUOTA PST.15 3C 114,2x31 SP2.7	SPACER INT.REAR WHEEL M.15->
6	49355	4	VITE TE F/R 6X16 Ch.8	BOLT 6X16 T.8
7	69261	1	DISCO FRENO PST.2015 240x114 DF840W	DISC, REAR BRAKE 15-> 240X114
8	70028	1	FERMA COPERTURA POST. 2.15	STOPPER 2.15
9	49640	1	DADO M 8 FLANGIATO CHIAVE 12	NUT 8mm, FLANGE
10	70148.15	1	CERCHIO PST. CPL 19x2.15 M15->	RIM, REAR ASSY 19x2.15 M15->
11	80152	1	CAMERA ARIA POSTERIORE 19	TUBE, TYRE 19
12	70038	1	FLAP RUOTA POSTERIORE 19	FLAP REAR WHEEL 19
13	70053	1	CERCHIO POST 19x2.15 TAKASAGO BLU	REAR RIM 2.15x19 Takasago
14	70259	18	RAGGIO R.PST.4.0/3.3/4.0 X 204	SPOKE R.WHEEL 4.0/3.3/4.0 X204
15	70258	18	RAGGIO R.PST.4.0/3.3/4.0 X 211	SPOKE R.WHEEL 4.0/3.3/4.0 X211
16	70062	36	NIPPLO ACCIAIO 4	SPOKE NIPPLE 4 mm
17	70119.3	1	MOZZO POSTERIORE 2015 3C NUDO	REAR HUB MY 2015
18	49643	9	DADO M 8 BASSO AUTOBLOCCANTE	NUT 8mm, LOW SELF-LOCKING
19	49611	9	RONDELLA ACCIAIO 8	WASHER STEEL 8mm
20	49421	9	VITE TSEI 8X25	BOLT TSEI 8X25
21	70103.48	1	CORONA CATENA Z 48 M. 86/->	SPROCKET 48T, REAR, M.86/->
21	70103.49	1	CORONA CATENA Z 49 M. 86/->	SPROCKET 49T, REAR, M.86/->
21	70103.50	1	CORONA CATENA Z 50 M. 86/->	SPROCKET 50T, REAR, M.86/->
21	70103.51	1	CORONA CATENA Z 51 M. 86/->	SPROCKET 51T, REAR, M.86/->
21	70103.52	1	CORONA CATENA Z 52 M. 86/->	SPROCKET 52T, REAR, M.86/->
21	70103.53	1	CORONA CATENA Z 53 M. 86/->	SPROCKET 53T, REAR, M.86/->
21	70290.50	1	CORONA CATENA Z 50 M. 86/-> ZF	SPROCKET 50T MY 86-> ZF
21	70290.51	1	CORONA CATENA Z 51 M. 86/-> ZF	SPROCKET 51T MY 86-> ZF



4T250FIMX21
4T 250 Fi MX TWIN

RUOTA POSTERIORE
REAR WHEEL

12

21	70290.52	1	CORONA CATENA Z 52 M. 86/-> ZF	SPROCKET 52T MY 86-> ZF
21	70291.48	1	CORONA BLU/NERA ALLU/ACCIAIO Z48 ZF	SPROCKET BLUE/BLACK ALU/STEEL 48 T ZF
21	70291.49	1	CORONA BLU/NERA ALLU/ACCIAIO Z49 ZF	SPROCKET BLUE/BLACK ALU/STEEL 49 T ZF
21	70291.50	1	CORONA BLU/NERA ALLU/ACCIAIO Z50 ZF	SPROCKET BLUE/BLACK ALU/STEEL Z50 ZF
21	70291.51	1	CORONA BLU/NERA ALLU/ACCIAIO Z51 ZF	SPROCKET BLUE/BLACK ALU/STEEL 51T ZF
21	70291.52	1	CORONA BLU/NERA ALLU/ACCIAIO Z52 ZF	SPROCKET BLUE/BLACK ALU/STEEL 52 T ZF
22	70142	1	CATENA REGINA 135RX3 116MG	REGINA CHAIN 135 RX 116
23	70098	1	GIUNTO CATENA REGINA 135 RX3	CHAIN LINK 135 RX3
24	70119.15	1	MOZZO POSTERIORE 2015 CPL	REAR HUB 2015 -> ASSY

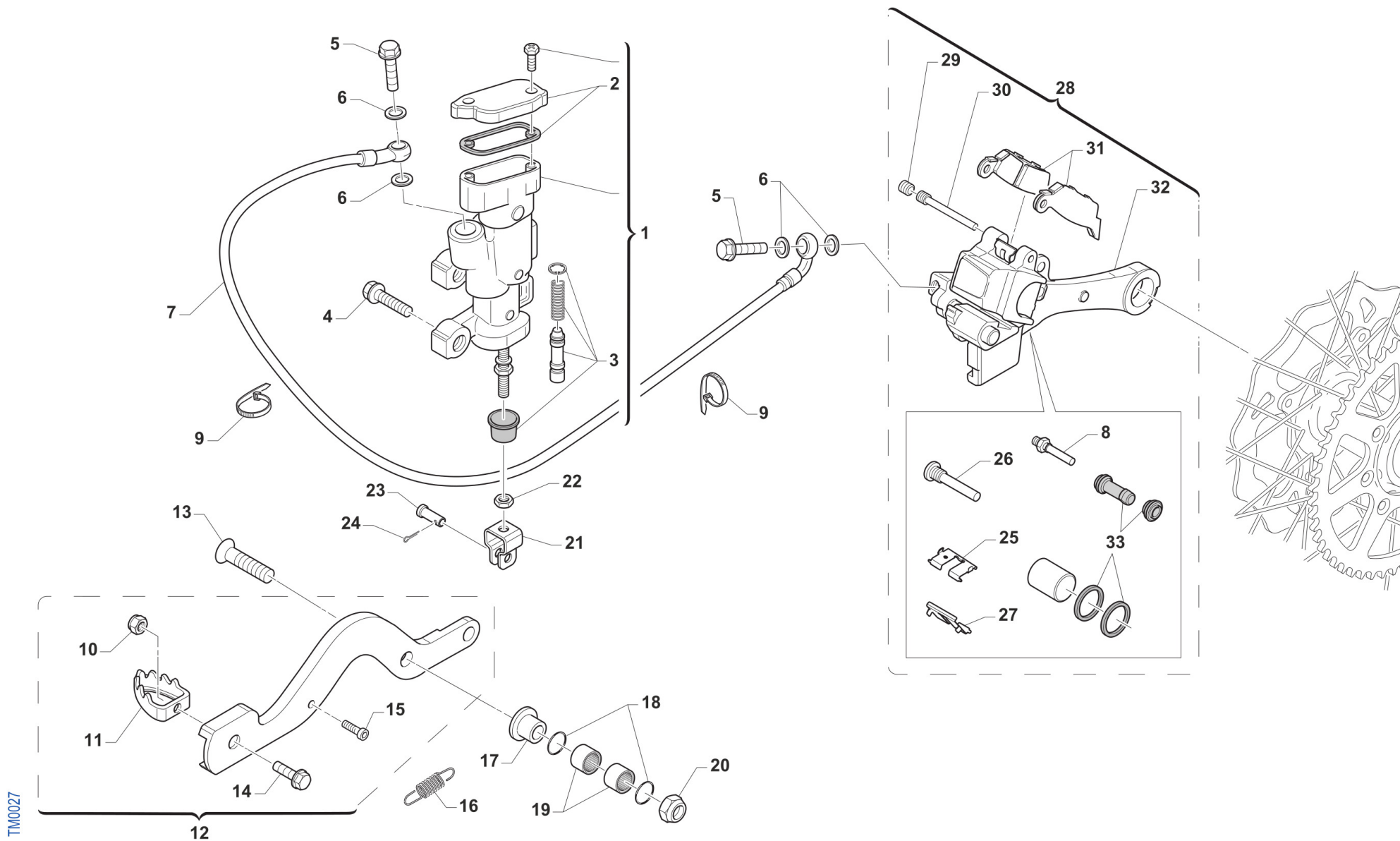



4T250FIMX21
4T 250 Fi MX TWIN

FRENO POSTERIORE
REAR BRAKE

1	69181	1	POMPA FRENO POST 05/-> INTEGR	BRAKE PUMP, REAR NISSIN M.05->
2	69321	1	KIT TAPPO/GUARN. POMPA PST NIS	CAP AND RUBBER
3	69084.05	1	KIT REV. PIST.POMPA POST.05/->	KIT, REV. REAR MASTER CYL.05->
4	49574	2	VITE TBCE 6X12 PROT.FORCELLA	BOLT TBCE 6x12
5	69094	2	BULLONE 10X1.25 T.FRENO NISSIN 03	BOLT,10X1,25 BRAKE HOSE NISSIN
6	69034	4	RONDELLA X BULLONE FREN B22001	WASHER B22001, BRAKE HOSE
7	F69519	1	TUBO FRENO POSTERIORE M. 11/->	HOSE, RR BRAKE M. 11/->
8	69232	1	PERNO X PINZA FRENO POST.05/12	PIN, RR BRAKE CALIPER 05/12
9	51037	2	FASCETTA NYLON 200 X 3,6	NYLON CLAMP
10	49629	1	DADO M 5 ALTO AUTOBLOCCANTE	NUT 5mm, HIGHT SELF-LOCKING
11	69002.99	1	PARTE ANT.PED.FRENO POST.99/->	PIT, RR BRAKE PEDAL 99/->
12	69000.08	1	PEDALE F.POST 80/125 08/21250/300 ES 2T 19/21250/300 4T 11/21	BRAKE PEDAL, 80/125/144 08/->
13	49425	1	VITE TSEI 8X45	BOLT TSEI 8 x 45
14	49400	1	VITE TSEI 5X14	BOLT TSEI 5x14
15	49556	1	VITE TBCE 4X10	BOLT TBCE 4x10
16	F16434	1	MOLLA PEDALE FRENO M.08 T.AL.	SPRING, RR BRAKE PEDAL 08/->
17	69205	1	BOCCOLA FRENO POST T.AL 08/->	BUSH, REAR BRAKE 08/->
18	12051	2	O RING FRENO POST. PEDALE	O-RING REAR BRAKE PEDAL BUSH
19	19044	2	GABBIA A RULLI FRENO POST.	NEEDLE BUSH REAR BRAKE PEDAL
20	49680	1	DADO M 8 X 1,25 CH 12 FLANG. AUTOBLOCK	NUT, M 8X1,25 FLANG. SB
21	69125	1	FORCHETTINA POMPA FRENO POS.05	FORK, REAR BRAKE 05
22	49636	1	DADO M 6	NUT M6
23	69012.05	1	PERNO SNODO FRENO POST. MY 05->	PIN REAR BRAKE MASTER CYL. MY 05->
24	68997	1	COPIGLIA PEDALE FRENO	COTTER PIN BRAKE PEDAL
25	69309	1	PIASTR.FERMA P.NISSIN RETAINER	RETAINER BRAKE PADS NISSIN
26	69257	1	PERNO/VITE PINZA POST.01/->	PIN, RR BRAKE CALIPER 01-> NI.
27	69086	1	LAMIERINO PINZA POST NIS 01/->	PLATE, REAR BRAKE CALIPER 01->
28	69185.15	1	PINZA FRENO POST. 15-> NISSIN	BRAKE CALIPER, REAR, M. 15/->



4T250FIMX21
4T 250 Fi MX TWIN

FRENO POSTERIORE
REAR BRAKE

13

29	69087	1	GRANO PERNO 69088 NISSIN 01/11	SCREW PLUG FOR BRAKE PIN 01/07
30	69088	1	PERNO PAST. POST NISSIN 01/11	PIN, RR BRAKE NISSIN M. 01/->
31	69096.05	1	PASTIGLIE FRENO POST. M.05-> NISSIN	PAD ASSY, RR BRAKE NISSIN MY 05->
32	69285.15	1	SUPPORTO PINZA FR.PST.NIS15/->	HOLDER, REAR BRAKE CALIPER
33	69258	1	KIT REV.GOMM. PINZA PST 05/->	REAR BRAKE CALIPER RUBBER REVIEW 05/->

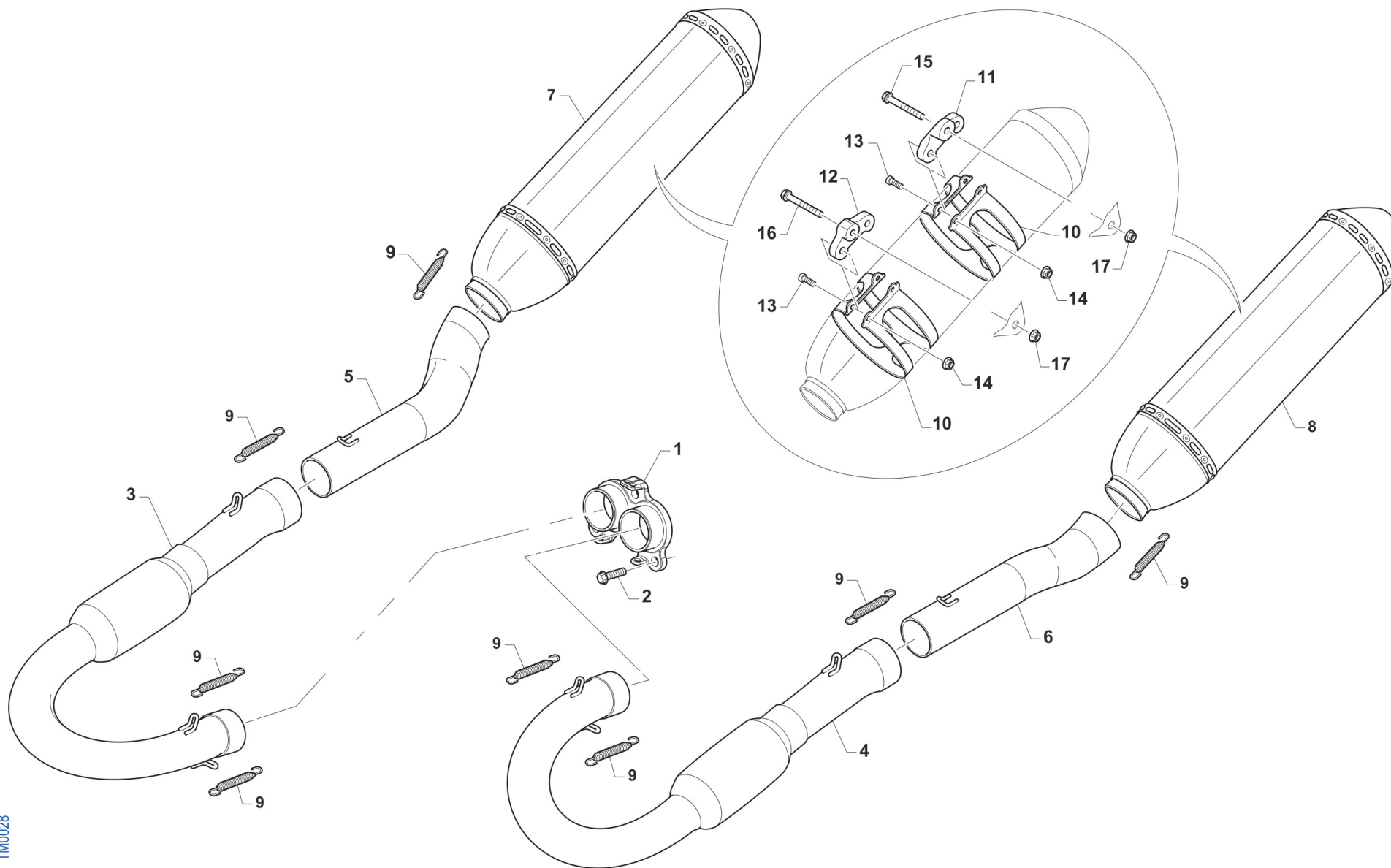

TM0028



4T250FIMX21
4T 250 Fi MX TWIN

SCARICO
EXHAUST SYSTEM

1	F27580	1	COLLET. PRIM. 250/300Fi 4T TWIN	MANIFOLD, PRIMARY, 250/300 4S TWIN
2	49483	3	VITE TCEI 6X16 UNI 5931	BOLT TCEI 6X16
3	F27611	1	COLLET. SEC. 250Fi MX MY18 DX	
4	F27610	1	COLLET. SEC. 250Fi MX MY18 SX	
5	F27609	1	COLLET. CENTR. 250Fi MX MY18 DX	PIPE, 3ND, 250/300 4S TWIN, RH SIDE
6	F27608	1	COLLET. CENTR. 250Fi MX MY18 SX	PIPE, 3ND, 250/300 4S TWIN, LH SIDE
7	F27607	1	SILENZ. 250Fi MX MY18 DX	SILENCER, 250Fi RH
8	F27606	1	SILENZ. 250Fi MX MY18 SX	SILENCER, 250Fi LH
9	F27476	8	MOLLA TR. X SCARICO M08 MM42	SPRING, EXHAUST MM42 INOX
10	F27612	4	FASCIA SILENZ. HGS MX17RC	BAND, TWIN SILENCER
11	F27605	2	PIASTRINO SILENZIATORE SMX	PLATE, SILENCER SMX
12	F27570	2	PIASTRINO SC.250Fi MX ANT 2015	PLATE, EXH.250Fi MX FRONT 15->
13	49474	8	VITE TCEI 5X16 UNI 5931	BOLT TCEI 5X16
14	49701	8	DADO M 5 FLANGIATO VALV.	NUT 5mm, FLANGED VALV.
15	49485	2	VITE TCEI 6X25 UNI 5931	BOLT TCEI 6x25
16	49486	2	VITE TCEI 6X30 UNI 5931	BOLT TCEI 6X30
17	49676	2	DADO M 6X1 FLANG. AUTOBL.ACC.	NUT, FLANGED M6 X 1 S.B.



4T250FIMX21
4T 250 Fi MX TWIN

CABLAGGI ES
WIRING ES

15

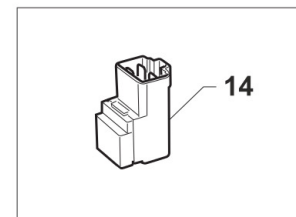
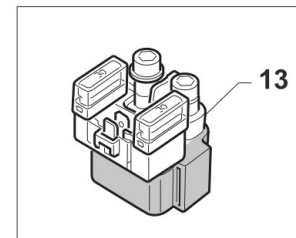
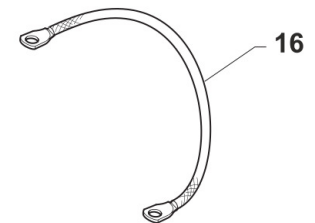
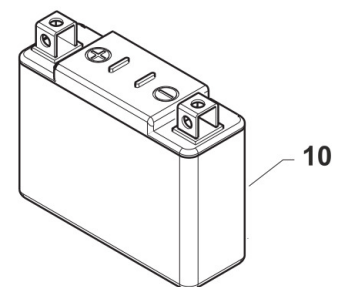
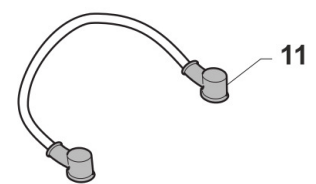
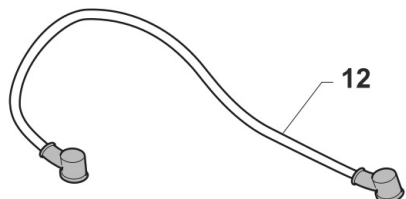
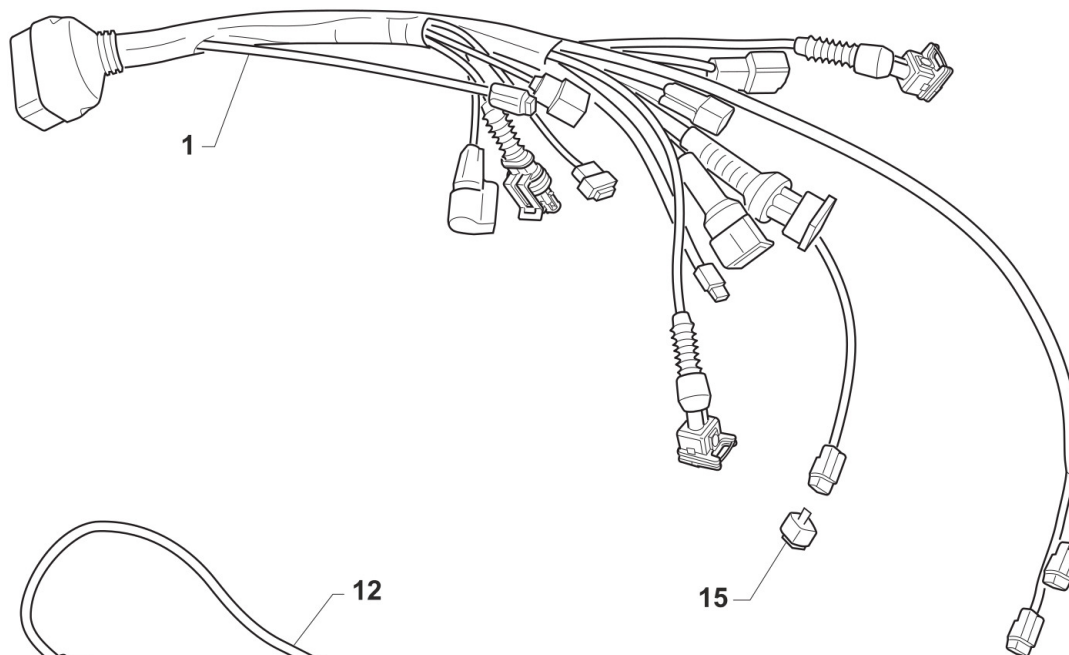
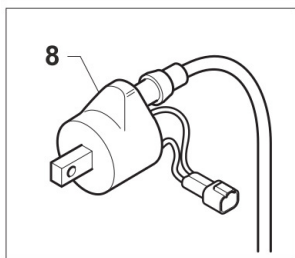
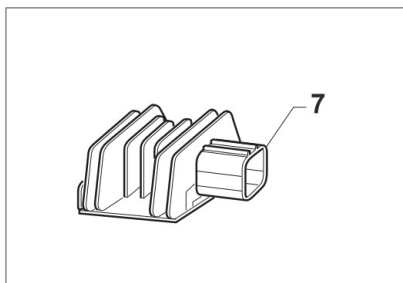
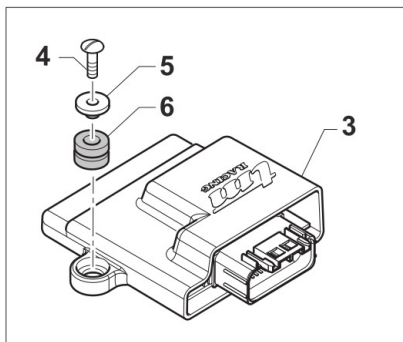

0029.09



4T250FIMX21
4T 250 Fi MX TWIN

CABLAGGI ES
WIRING ES

1	F68305	1	CABLAGGIO 4T 250Fi MX/EN TWIN MY 2019	WIRING MAIN 250/300 4S TWIN MX/EN MY 19/20
3	F08423.0	1	Centralina 250Fi MX MY20	
5	F26498	2	BOCCOLA CENTRALINA INIEZIONE	
6	21045	2	GOMMINO C/CHILOM. & CDI 08/11	RUBBER, SPEEDOMETER/CDI 08/13
6	49374	2	VITE TB LARGA 5X20	BOLT TB 5X20
7	F15559	1	REGOLATORE KOKUSAN RX4513 ZERO	REGULATOR KOKUSAN RX4513
8	F15458	1	BOBINA KOKUSAN 4T MX PICCOLA	COIL, IGNITION KOK IG5132
10	68234	1	BATTERIA ALIANT YLP09X 12V EQ. 8AH	BATTERY LITHIUM ION <100WH YLP09X 12V8AH
11	F68213	1	CAVO BATTERIA ROSSO M. 2015	WIRE BATTERY RED M.15->
12	F68214	1	CAVO BATTERIA NERO M. 2015	WIRE BATTERY BLACK M.15->
13	F68102	1	RELAY AVV. ELETTRICO 2 e 4 TEMPI	RELAY, ELECTRIC STARTER
14	F68212	1	RELAY AVV. ELETTRICO PAN. M2015->	RELAY EL. STARTER M.-> 15
15	F68184	1	DIODO SDG	
16	F68142	1	TRECCIA DI MASSA T.AL.08 4T F6	EARTH CABLE

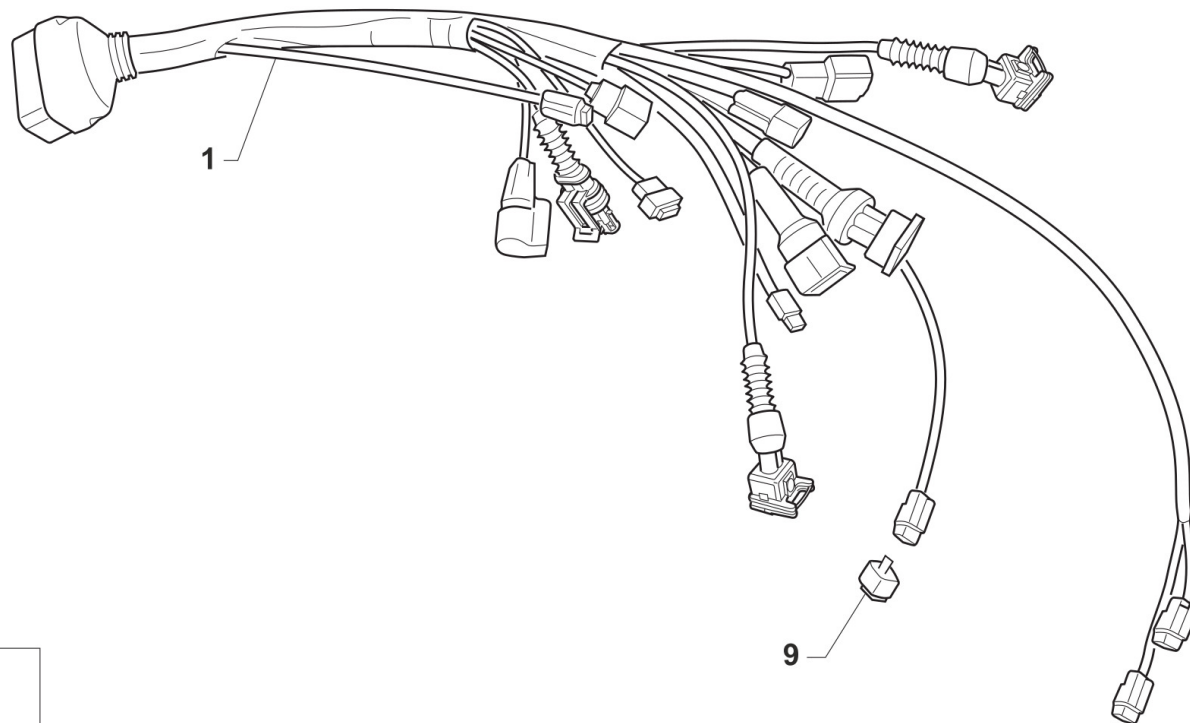
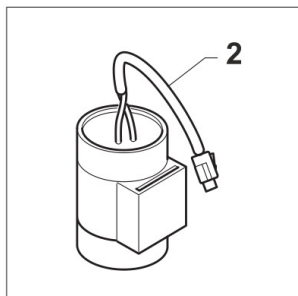
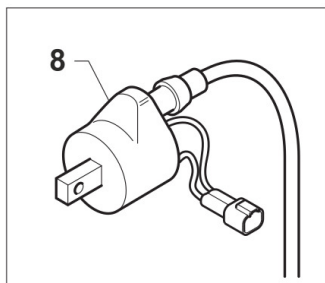
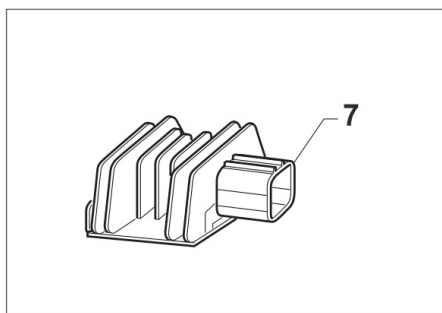
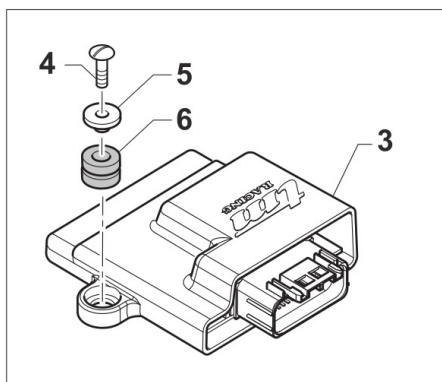



4T250FIMX21
4T 250 Fi MX TWIN

CABLAGGI KS
WIRING KS

1	F68305	1	CABLAGGIO 4T 250Fi MX/EN TWIN MY 2019	WIRING MAIN 250/300 4S TWIN MX/EN MY 19/20
2	F15557	1	CONDENSATORE SHINDENGEN ADP19 NERO! CILINDRICO!	CAPACITOR SHINDENGEN ADP19
3	F08423.0	1	Centralina 250Fi MX MY20	
4	21045	2	GOMMINO C/CHILOM. & CDI 08/11	RUBBER, SPEEDOMETER/CDI 08/13
5	F26498	2	BOCCOLA CENTRALINA INIEZIONE	
6	49374	2	VITE TB LARGA 5X20	BOLT TB 5X20
7	F15559	1	REGOLATORE KOKUSAN RX4513 ZERO	REGULATOR KOKUSAN RX4513
8	F15458	1	BOBINA KOKUSAN 4T MX PICCOLA	COIL, INGNITION KOK IG5132
9	F68184	1	DIODO SDG	



4T250FIMX21
4T 250 Fi MX TWIN

KIT ADESIVI
STICKERS KIT

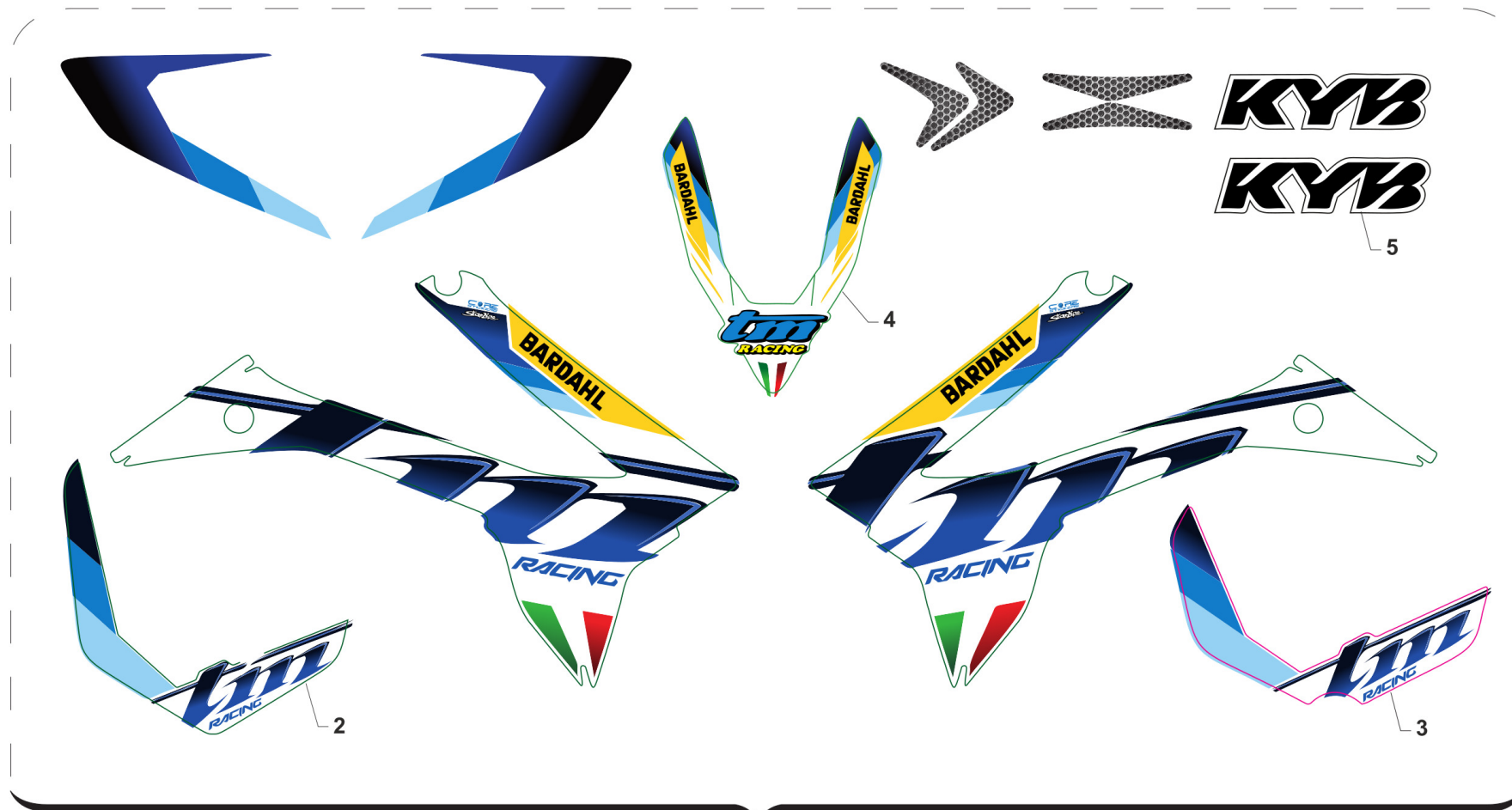

6



7



8



9



4T250FIMX21
4T 250 Fi MX TWIN

KIT ADESIVI
STICKERS KIT

17

1	94148.21	1	KIT ADESIVI MY 2021 4T + 2T Fi	STICKERS MY 21 F.S. + T.S. Fi
2	94160.21	1	KIT AD. M.21 ADESIVO P.NUM.ANT	
3	94161.21	1	KIT AD. M.21 ADESIVO PORTAFARO	
4	94037.21	1	ADESIVO PARAF. ANT 2021	
5	94173	1	ADESIVI FORC. KAYABA NERI	DECAL KYB BLACK
6	94180.250	1	KIT AD. M.21 CIL 250Fi 4T	
7	94180.300	1	KIT AD. M.21 CIL 300Fi 4T	
8	94180.450	1	KIT AD. M.21 CIL 450Fi 4T	
9	94180.530	1	KIT AD. M.21 CIL 530Fi 4T	



4T250FIMX21
4T 250 Fi MX TWIN

CILINDRO - PISTONE
CYLINDER - PISTON

1

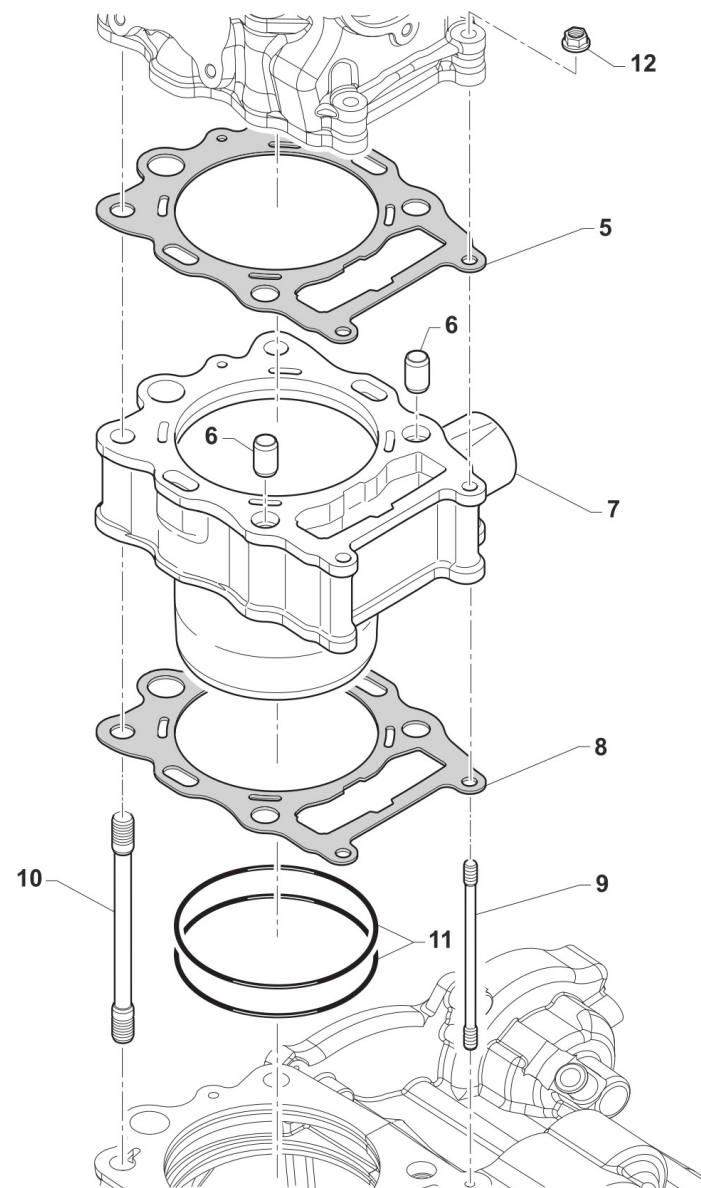
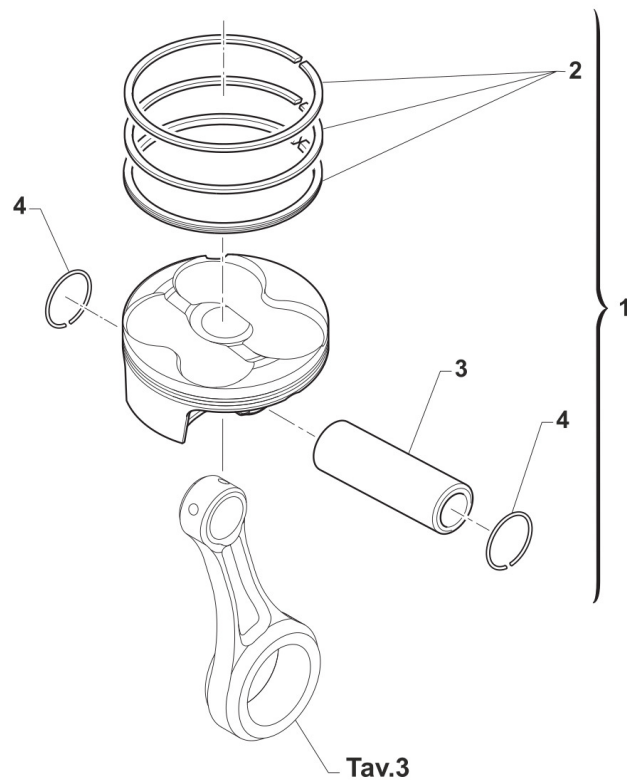

TM0001



4T250FIMX21
4T 250 Fi MX TWIN

CILINDRO - PISTONE
CYLINDER - PISTON

1

1	F10863.95	1	PISTONE 250Fi MX 76.95 2018 CPL V	PISTON 250Fi MX 76.95 2018 ASSY V.
1	F10863.96	1	PISTONE 250Fi MX 76.96 2018 CPL V	
1	F10863.97	1	PISTONE 250Fi MX 76.97 2018 CPL V	PISTON 250Fi MX 76.97 M18 ASSY V
1	F10863.98	1	PISTONE 250Fi MX 76.98 2018 CPL V	PISTON 250Fi MX 76.98 M18 ASSY V
2	F11384	1	KIT SEGMENTI D.77 NPR	RINGS KIT D. 77mm NPR
3	F09396.2	1	SPINOTTO 16X10.5X36 BIC.DLC S2	PISTON PIN 16X10.5X36 DLC
4	F09385	2	ANELLINO D.16X1 VP	CIRCLIP D. 16X1 VP
5	F05862.1	1	GUARNIZIONE TESTA 250Fi TWIN D. 78	HEAD GASKET D. 77 3 LAYERS CH
6	F26428	2	GRANO RIFERIMENTO 12X13 F10.2	GRUB SCREW 12X13 H.10,2mm
7	F01727	1	CILINDRO 4T 250 TWIN Ø77 H=34,4 MMMX 18/21 EN 19/->	CYLINDER 250 N FS D. 77mm R.
8	F05856.1	1	GUARNIZ.CIL/BAS SP.0,2 EVO3 M3	GASKET CYL. TH.0,2 EVO3 M3
8	F05856.2	1	GUARNIZ.CIL/BAS SP.0,3 EVO3 M3	GASKET CYL. TH.0,3 EVO3 M3
8	F05856.3	1	GUARNIZ.CIL/BAS SP.0,4 EVO3 M3	GASKET CYL TH.0,4 EVO3 M3
8	F05856.4	1	GUARNIZ.CIL/BAS SP.0,5 EVO3 M3	GASKET CYL. TH.0,5 EVO3 M3
9	F49875	2	PRIGIONIERO M6X1 /=83 MM A10.9	STUD M 6X1 83MM
10	F49045	4	PRIGIONIERO M10X1,25 L=142,5	STUD M 10X1,25 142,5 MM
11	F12380.1	2	O RING ORM 89,0X2,0 VITON	O-RING 89 X 2
12	49676	2	DADO M 6X1 FLANG. AUTOBL.ACC.	NUT, FLANGED M6 X 1 S.B.



4T250FIMX21
4T 250 Fi MX TWIN

TESTA
HEAD

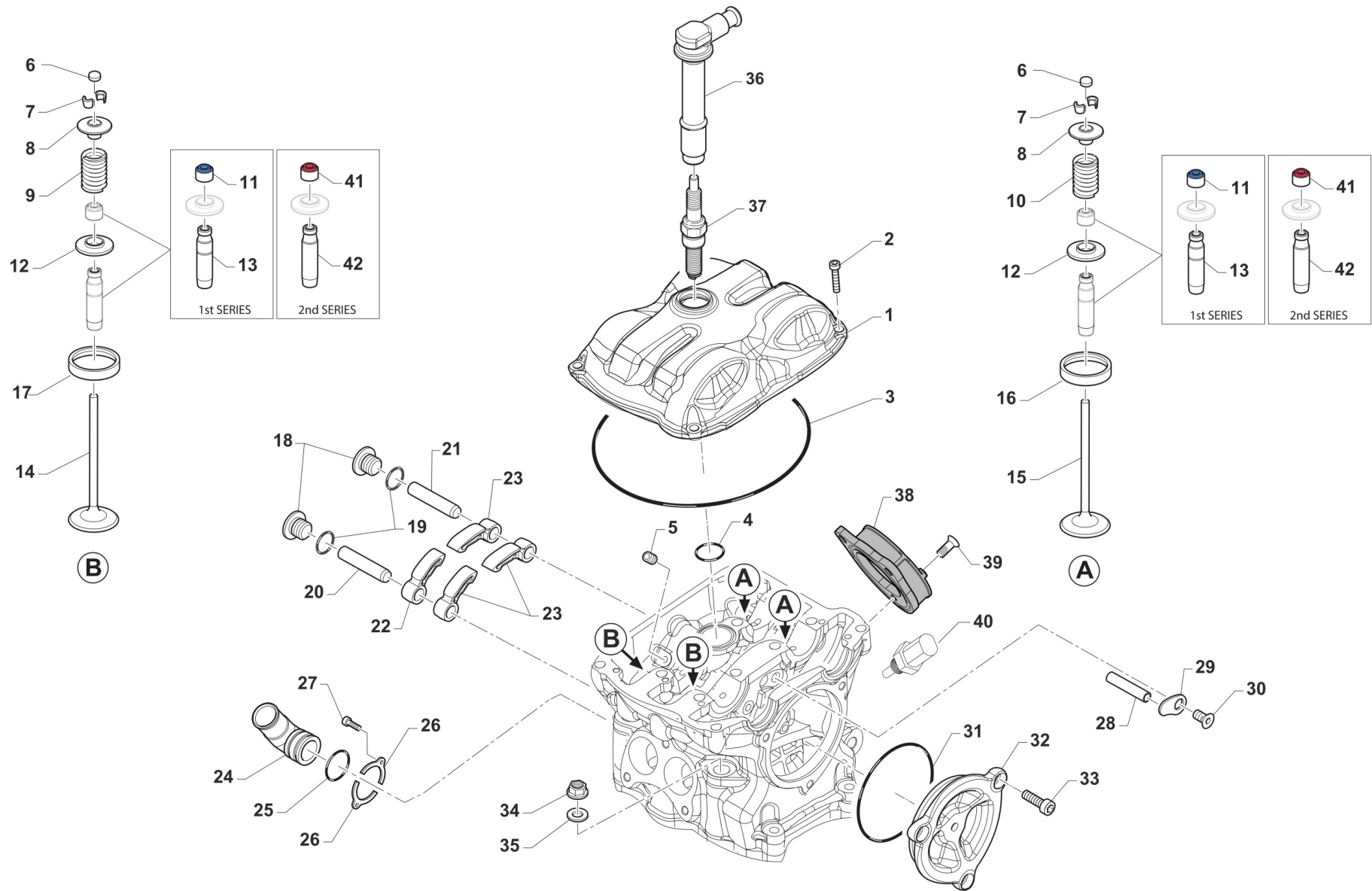

0002.01



4T250FIMX21
4T 250 Fi MX TWIN

TESTA
HEAD

1	F30061	1	COPERCHIO TESTA 250Fi MX MY18	CYLINDER HEAD COVER 250Fi F.S. MX M18->
2	49482	4	VITE TCEI 6X14 UNI 5931	BOLT TCEI 6X14
3	F12364	1	O RING 155X2	O-RING 155 X 2
4	F12345.1	1	O RING ORM 24,0X1,5 VITON	O-RING 24 X 1,5
5	49702	1	GRANO 5X 6 VALV.SC.MARTELLETTO	GRUB SCREW 5 X 6 INLET VALVE
6	F26603.255	1	PASTIGLIA REGOLAZ. GIOCO Ø 7,26 Sp. 2,55	SHIM, VALVE ADJUSTING Ø 7,26 TH. 2,55
6	F26603.260	1	PASTIGLIA REGOLAZ. GIOCO Ø 7,26 Sp. 2,60	SHIM, VALVE ADJUSTING Ø 7,26 TH. 2,60
6	F26603.265	1	PASTIGLIA REGOLAZ. GIOCO Ø 7,26 Sp. 2,65	SHIM, VALVE ADJUSTING Ø 7,26 TH. 2,65
6	F26603.270	1	PASTIGLIA REGOLAZ. GIOCO Ø 7,26 Sp. 2,70	SHIM, VALVE ADJUSTING Ø 7,26 TH. 2,70
6	F26603.275	1	PASTIGLIA REGOLAZ. GIOCO Ø 7,26 Sp. 2,75	SHIM, VALVE ADJUSTING Ø 7,26 TH. 2,75
6	F26603.280	1	PASTIGLIA REGOLAZ. GIOCO Ø 7,26 Sp. 2,80	SHIM, VALVE ADJUSTING Ø 7,26 TH. 2,80
6	F26603.285	1	PASTIGLIA REGOLAZ. GIOCO Ø 7,26 Sp. 2,85	SHIM, VALVE ADJUSTING Ø 7,26 TH. 2,85
6	F26603.290	1	PASTIGLIA REGOLAZ. GIOCO Ø 7,26 Sp. 2,90	SHIM, VALVE ADJUSTING Ø 7,26 TH. 2,90
6	F26603.295	1	PASTIGLIA REGOLAZ.GIOCO Ø 7,26 Sp. 2,95	SHIM, VALVE ADJUSTING Ø 7,26 TH. 2,95
6	F26603.300	1	PASTIGLIA REGOLAZ. GIOCO Ø 7,26 Sp. 3,00	SHIM, VALVE ADJUSTING Ø 7,26 TH. 3,00
6	F26603.305	1	PASTIGLIA REGOLAZ. GIOCO Ø 7,26 Sp. 3,05	SHIM, VALVE ADJUSTING Ø 7,26 TH. 3,05
6	F26603.310	1	PASTIGLIA REGOLAZ. GIOCO Ø 7,26 Sp. 3,10	SHIM, VALVE ADJUSTING Ø 7,26 TH. 3,10
6	F26603.315	1	PASTIGLIA REGOLAZ. GIOCO Ø 7,26 Sp. 3,15	SHIM, VALVE ADJUSTING 7,26 TH. 3,15
6	F26603.320	1	PASTIGLIA REGOLAZ. GIOCO Ø 7,26 Sp. 3,20	SHIM, VALVE ADJUSTING 7,26 TH. 3,20
6	F26603.325	1	PASTIGLIA REGOLAZ. GIOCO Ø 7,26 Sp. 3,25	SHIM, VALVE ADJUSTING 7,26 TH. 3,25
6	F26603.330	1	PASTIGLIA REGOLAZ. GIOCO Ø 7,26 Sp. 3,30	SHIM, VALVE ADJUSTING 7,26 TH. 3,30
7	F14178	8	SEMICONO D.5 - 15^ HAYFIELD	VALVE RETAINER D.5 15^HAYFIELD
8	F26597	4	PIATTELLO SUP. MOLLA 250M3	UPPER PLATE
9	F16473	2	SET MOLLA EST. + MOLLA INT. SCAR.	EXTER. & INTER.SPRINGS EXHAUST
10	F16472	2	SET MOLLA EST. + MOLLA INT. ASP.	EXTER. & INTER.SPRINGS INLET
11	F04378	4	PARAOLIO VALVOLA 3242V COMETIC	OIL SEAL VALVE COMETIC 3242V
12	F26689	4	PIATTELLO T 24X4	LOWER PLATE
13	F26474	4	GUIDA VALVOLA d.5 SIN.S.METELL	GUIDE, VALVE 250Fi D.5



4T250FIMX21
4T 250 Fi MX TWIN

TESTA
HEAD

14	F14158	2	VALVOLA SCA 250Fi 26.8x5 TIT	EXHAUST VALVE 250Fi TIT 26.8X5
15	F14164	2	VALVOLA ASP 250Fi 32x5 TIT	INLET VALVE d.35X5 250Fi TIT
16	F26557	2	SEDE VALVOLA ASP.250cc	
17	F26558	2	SEDE VALVOLA SCAR.250cc	
18	F49871	2	TAPPO ASSE ROT.BILANC.250 M3	PLUG
19	F12325	2	OR ORM 090-15 FILTRO ASP.OLIO 250N	O-RING
20	F28812	1	ASSE ROTAZIONE BIL.SCAR. 250M3	AXLE, ROCKER ARM EXHAUST
21	F28811	1	ASSE ROTAZIONE BIL.ASP.250M3LO	AXLE, ROCKER ARM INTAKE
22	F28836	1	FINGER FOLLOWER WITH DECOM.MIM	FINGER FOLLOWER WITH DECOM.MIM
23	F28835	3	FINGER FOLLOWER NO DECOMP. MIM	FINGER FOLLOWER NO DECOMP. MIM
24	F28841	1	RACCORDO USCITA ACQUA TESTA	JOINT, HEAD WATER
25	F12346.1	1	O RING ORM 18,0X2,0 VITON	O-RING 18 X 2
26	F48374	2	PIASTRINO RITEGNO RACCORDO H2O	PLATE
27	49553	2	VITE TCEI 4X8	BOLT TCEI 4X8
28	F28810	1	ASSE ROTAZIONE BIL.ASP.250M3LC	AXLE, ROCKER ARM INTAKE
29	F48371	1	PIASTRINO BATT.ASSE ROT.BIL.LC	PLATE
30	49396	1	VITE TSEI 5X10	BOLT TSEI 5X10
31	F12351.1	1	O RING ORM 61,6X2,4 VITON	O-RING 61,6 X 2,4
32	F30015	1	COPERCHIO ISP. TESTA 250Fi 250 REP.4T	COVER, HEAD, TWIN
33	49481	3	VITE TCEI 6X12	BOLT TCEI 6X12
34	F49874	4	DADO M 10 X 1,25 CH 12 FLANGIATO	NUT FLANGED M 10x1,25 T.12mm
35	F48400	4	RONDELLA Ø10xØ17,5x3	WASHER Ø10xØ17,5x3
36	F21436	1	PIPETTA CANDELA RESISTIVA 250 4T MY18->	CAP, SPARK PLUG
37	F06116	1	CANDELA NGK R0451B-8	SPARK PLUG NGK R0451B-8
38	F13287	1	COLLETTORE ASPIRAZIONE 250Fi 4T REPL.	INLET MANIFOLD 250Fi F.S. R.
39	49989	3	VITE TS 5X14 TORX	BOLT TORX 5 X 14
40	F08003	1	SENSORE TEMP. ACQUA WTS 09/02	SENSOR, WATER TEMPERATURE
41	F04388	4	ANELLO TENUTA STELO VALV.D.5mm SKF	



4T250FIMX21
4T 250 Fi MX TWIN

TESTA
HEAD

2

42	F26728	4	GUIDA VALVOLA SINT. D.5 PER TENUTA SKF
----	--------	---	--

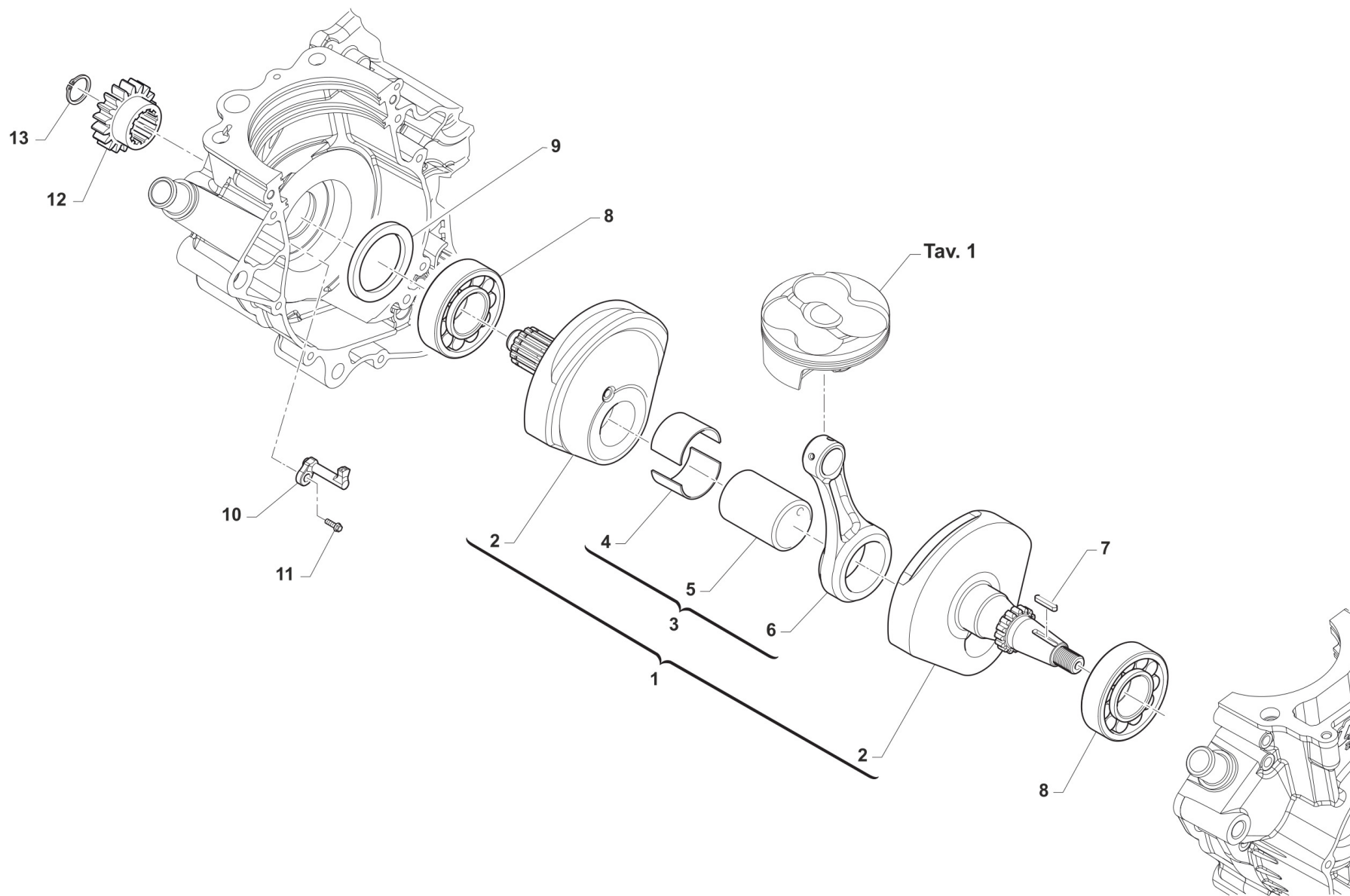



4T250FIMX21
4T 250 Fi MX TWIN

MANOVELLISMO
CRANKSHAFT

1	F18109	1	K.S.	ALBERO MOTORE 250Fi KS CPL	
1	F18110	1	E.S.	ALBERO MOTORE 250Fi ES TWIN CPL	CRANKSHAFT ASSY 250Fi ES
2	F18121	1	K.S.	COPPIA SEMIALBERI 250Fi KS MY18	
2	F18122	1	E.S.	COPPIA SEMIALBERI 250Fi ES MY18	CRANKSHAFT SIDES
3	F18111	1		BIELLA 250Fi MX 4T 2018 CPL	CONROD ASSY 250Fi MX 4S M.18->
4	F03375.4	1		BRONZINA CP BIELLA 30X34X18 BB BLU/BLU	CONNECTING ROD BUSH ASSY 30x34x18 blu
4	F03375.5	1		BRONZINA CP BIELLA 30X34X18 RG ROSSO/GIALLO	BUSH ASSY 30x34x18 RED/YELLOW
5	F18059	1		ASSE ACCOPP. D.30X54,7 X BRONZ	
6	F18093	1		BIELLA D34XD.16 I.94.5 BR	
7	F49853	1		CHIAVETTA 5X3X25 UNI7510R.F.A.	WOODRUFF KEY, 5x3x25
8	03026	2		CUSCINETTO ALBERO MOTORE NJ206	BUSH, NJ206 CRANKSHAFT
9	F04375	1		PARAOLIO 25X35X4	
10	F32573	1		UGELLO RAFFREDDAMENTO	NOZZLE
11	49472	1		VITE TCEI 5X12 UNI 5931	BOLT TCEI 5X12
12	F40057	1		PIGNONE TRASM.PRIMARIA Z17 SCANAL.	
12	F40057.1	1		PIGNONE TRASM.PRIM.Z17 SC.PROV	
12	F40057.3	1		PIGNONE TRASM.PRIM.Z17	
13	49255	1		SEEGER RETTIFICATO CAMBIO 250	CIRCLIP, GEAR BOX 250cc

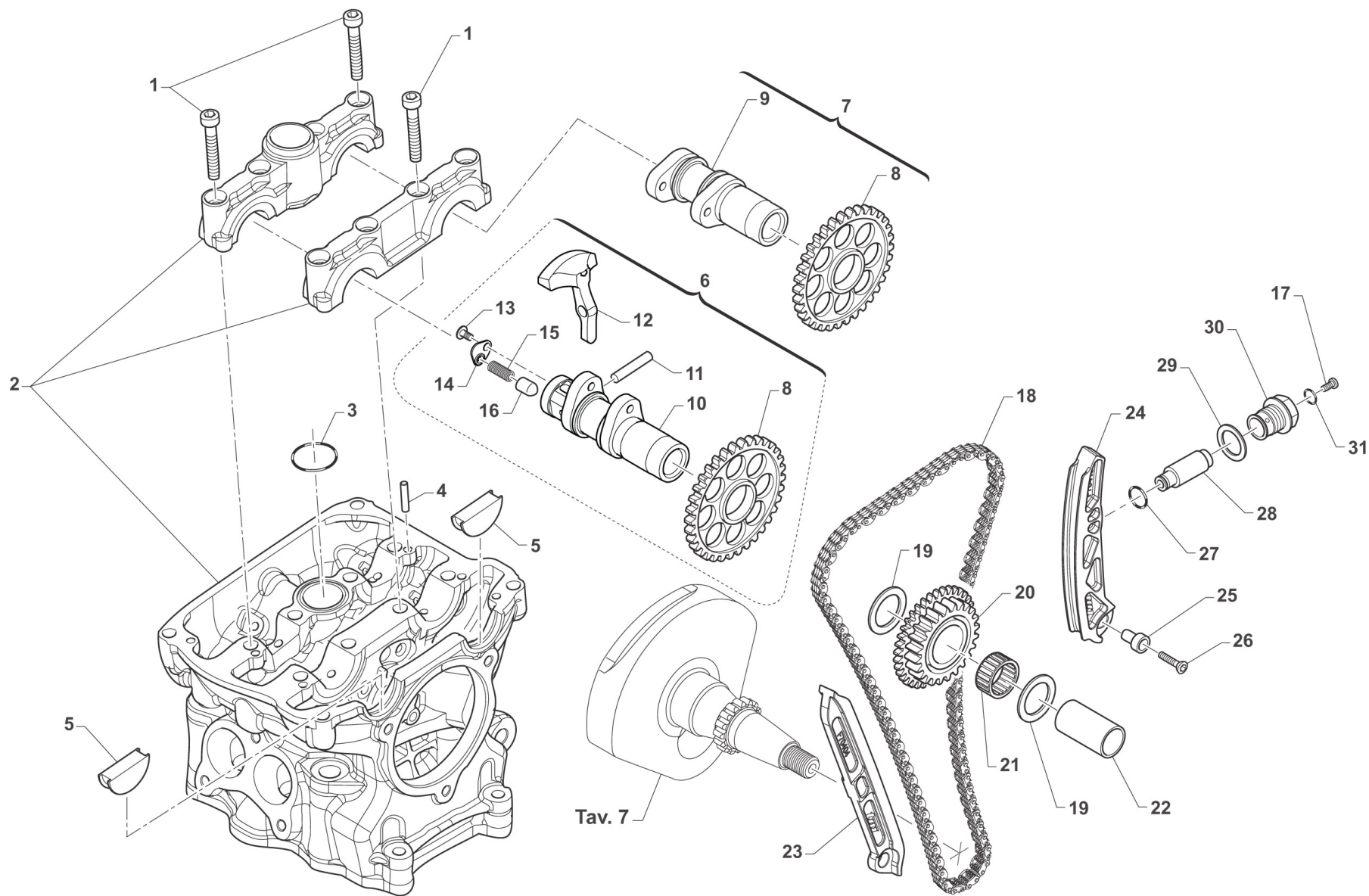

TM0004



4T250FIMX21
4T 250 Fi MX TWIN

DISTRIBUZIONE
VALVES COVER

4

1	49487	8		VITE TCEI 6X35 UNI 5931	BOLT TCEI 6X35
2	F02887	1		TESTA 250Fi MX CPL M 18->	CYLINDER HEAD 250Fi F.S. MX M18->
3	F12344.1	1		O RING ORM 23,0X1,5 VITON	O-RING 23 X 1,5
4	F19529	4		RULLO D.4 X 10 TESTA BOMBATA" NRA"	PIN 4 X 10
5	F30060	2		COPERC.TTO FORI A.CAMME250/300	CAP, HOLE CAMSHAFT 250/300
6	F28845	1	K.S.	ALBERO A CAMME SCARICO 250Fi MX KS MY18 CPL	
6	F28852	1	E.S.	ALBERO A CAMME SCARICO 250Fi MX ES + EN CPL	CAMSHAFT ASSY, EX, 250 MX ES + EN
7	F28846	1		ALBERO A CAMME ASPIRAZIONE 250Fi MX 2018 CPL	
8	F40062	2		INGR. ALBERO A CAMME GEN. Z28	GEAR 28T, CAMSHAFT
9	F28807	1		ALBERO A CAMME ASP. EVO3 XA-18	
10	F28809	1		ALBERO A CAMME SCAR.EVO3 XS-04	CAMSHAFT EX XS-04
11	F19530	1		RULLO D.5 X 19.8 G2 0 -0.010	PIN 5 X 19,8
12	F26575	1		DECOMPRESSORE (MASSA CENT.) M3	DECOMPRESSOR
13	49597	1		VITE TBCEI 4 x 8 UNI 7380	BOLT TBCE 4 x 8
14	F48368	1		PIASTRINO GUIDA MOLLA DECOMPR.	PLATE DECOMPRESSOR SPRING 250 F.S.
15	F16466	1	K.S.	MOLLA DECOMPRESSORE 250cc 4T M3	DECOMPRESSION SPRING 250 FS M3
15	F16479	1	E.S.	MOLLA AZIONAMENTO DECOMP. D.0,3 250 4T REP.	SPRING
16	F26576	1		PISTONCINO ATTIVAZIONE DECOMP.	PISTON DECOMPRESSOR
17	F49871	1		TAPPO ASSE ROT.BILANC.250 M3	PLUG
18	F70422	1		CATENA DIST.MORSE 92RH2015 90P 250 TWIN	CAM CHAIN 82RH2015 90
19	F48372	2		RASAMENTO 18 x 30 x 0.8	SHIM 18 X 30 X 0,8
20	F40061	1		INGR. DOPPIO DISTRIBUZ.24/21	GEAR 24/21T DISTRIBUTION
21	F19526	1		GABBIA A RULLINI K 18X22X17	NEEDLE BUSH 18x22x17
22	F28813	1		ASSE ROTAZIONE INTR.18X42,7F13	PIN ROTATION GEAR 18x42,7 H.13
23	F70404	1		PATTINO FISSO 4T 250/300 TWIN	FIXED SLIDER
24	F70413	1		PATTINO MOBILE 4T 250/300 TWIN	MOVING SLIDER
25	F49883	2		BOCCOLA FISS. PATT.MOB. F70402	BUSH
26	49406	1		VITE TSEI 6X20	BOLT TSEI 6x20



4T250FIMX21
4T 250 Fi MX TWIN

DISTRIBUZIONE
VALVES COVER

4

27	F12346.1	1	O RING ORM 18,0X2,0 VITON	O-RING 18 X 2
28	F70408	1	TENDITORE IDRAULICO 250 M3 F-346264.89-0100.KSH.KSYS	HYDRAULIC TENSIONER 250Fi M3
29	49949	1	RONDELLA RAME 24X30X1,5	WASHER, COPPER, 24 X 30 X 1,5
30	F49884	1	TAPPO TENSIONATORE IDR. M3	PLUG, TENSIONER
31	F12356.1	1	O RING ORM 10,0X1,0 VITON	O-RING 10 X 1

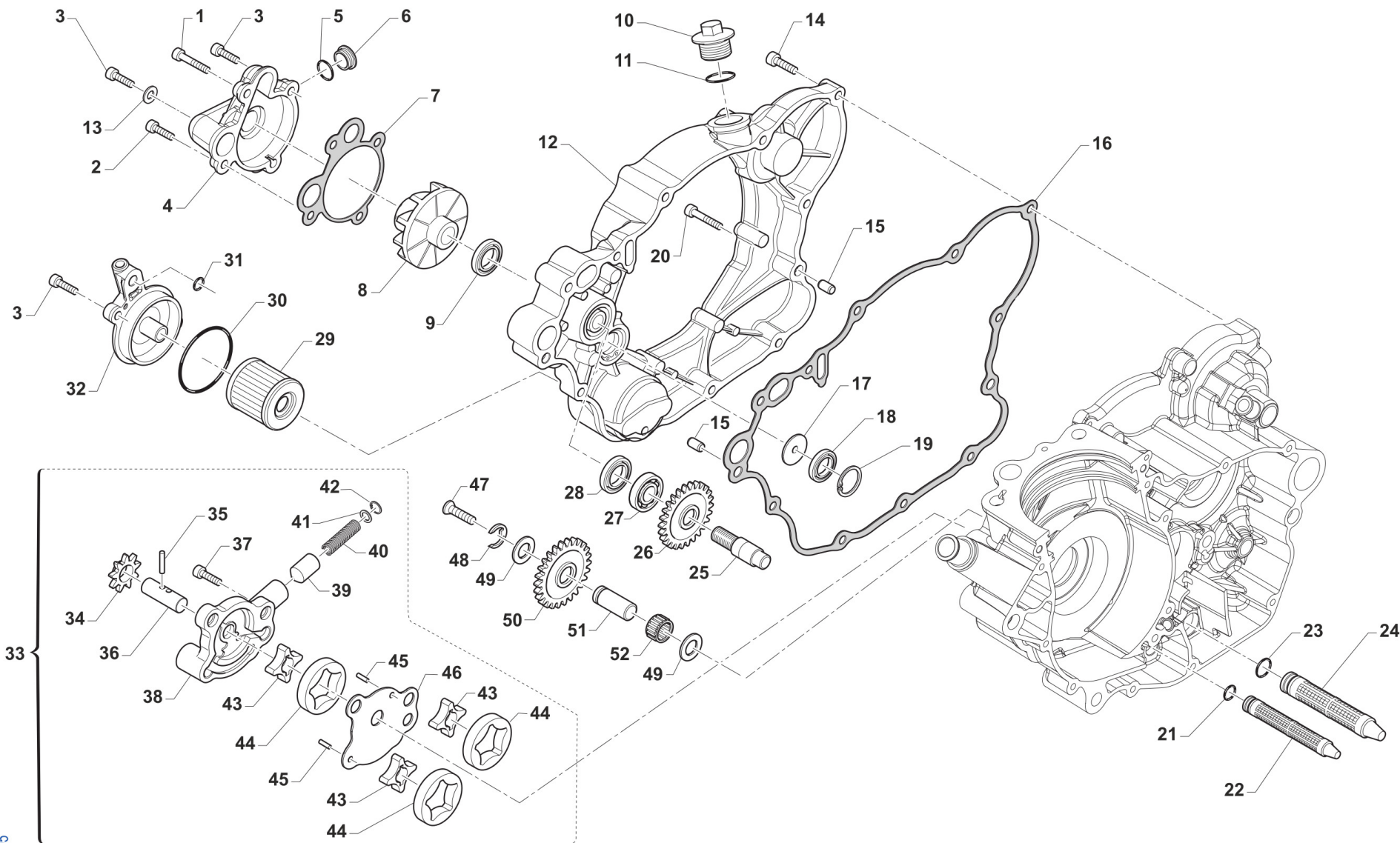

TM0005



4T250FIMX21
4T 250 Fi MX TWIN

LUBRIFICAZIONE
LUBRIFICATION

1	49575	1	VITE TCEI 5X45 UNI 5931	BOLT TCEI 5X45
2	49570	1	VITE TCEI 5X50 UNI 5931	SCREW TCEI 5X50
3	49476	3	VITE TCEI 5X20 UNI 5931	BOLT TCEI 5X20
4	F30966	1	COPERCHIO POMPA H2O 250Fi 11/-	COVER, WATER PUMP 250Fi M.2011
5	F12327	1	O RING COPERCHIO P.ACQUA 250N	O-RING COVER WATER PUMP 250 4S
6	F49841	1	TAPPO COP. POMPA H2O 250Fi	CAP, COVER WATER PUMP 250 4S
7	F05833	1	GUARNIZ.COP.POMPA ACQUA.250N	GASKET, H2O COVER 250Fi
8	F28679	1	GIRANTE POMPA ACQUA 250N	IMPELLER, H2O PUMP 250Fi
9	04017	1	PARAOLIO CENTRIFUGA 06 +MF1TAG	OIL SEAL 8 X 22 X 7 TC
10	F49925	1	TAPPO CARICO OLIO M20X1.5	OIL PLUG M20X1,5
11	F49920	1	RONDELLA ALL 20.4X26X1.5	WASHER 20,4X26X1,5 ALUM.
12	F30961	1	COPERCHIO TRAS. PRIM. 250N '11	COVER, PRIMARY DRIVE 250N 11->
13	49119	1	RONDELLA 5 x 9 x 1,5 ALLUMINIO	WASHER, 5 x 9 x 1.5 ALLUMINIUM
14	49477	7	VITE TCEI 5X25 UNI 5931	BOLT TCEI 5X25
15	26041	2	GRANO CENTRAGGIO D.7X8 F.5,2	DOWEL PIN 7 x 8 Hole 5,2
16	F05828	1	GUARNIZ.COP.TRASM.PRIMAR.250N	GASKET, CLUTCH CASE 250Fi
17	F32529	1	DISCHETTO PARZIAL. MAND.OLIO 250N	DISC OIL PUMP 250 F.S.
18	F04390	1	PARAOLIO FAJ 14-22-5 HS	OIL SEAL FAJ 14-22-5 HS
19	F49913	1	SEEGER I 23	CIRCLIP INT. 23
20	49478	1	VITE TCEI 5X30 UNI 5931	BOLT TCEI 5X30
21	F12325	1	OR ORM 090-15 FILTRO ASP.OLIO 250N	O-RING
22	F32532	1	FILTRO ASPIRAZ.POMPE OLIO 250N	FILTER, OIL, 250Fi
23	F12343	1	O RING FILTRO OLIO 250F	O-RING
24	F32555	1	FILTRO ASPIRAZIONE OLIO MAGG.	FILTER OIL INLET
25	F28658	1	ALBERINO POMPA H2O 250N	SHAFT, WATER PUMP 250Fi
26	F40955	1	INGRAN. POMPA ACQUA Z20 250N	
27	F03365	1	CUSCINETTO POMPA ACQUA 250/09	BEARING WATER PUMP 250/09
28	F04363	1	PARAOLIO 8X22X5 250/09->	OIL SEAL 8x22x5 (250F/09)



4T250FIMX21
4T 250 Fi MX TWIN

LUBRIFICAZIONE
LUBRIFICATION

29	F66510	1	FILTRO OLIO 4Tempi HF 141	OIL FILTER HF - 141
30	12094	1	O RING COP. FILTRO OLIO	O RING OIL FILTER COVER
31	F12302	1	O RING 108 PIOGGIA CAMBIO 4T	O-RING, 108 GEAR F.S.
32	F30965	1	COPERCHIO FILTRO OLIO 250Fi 11	CAP, OIL FILTER 250Fi 11->
33	F30068	1	POMPA OLIO COMPLETA 250/300 Fi TWIN	OIL PUMP ASSY
34	F40997	1	INGRANAGGIO POMPA OLIO 250Fi Z 9	GEAR, OIL PUMP 250Fi 9 T
35	F19513	3	RULLINO ING. POMPA 250/09	PIN, PUMP GEAR 250 09->
36	F28840	1	ALBERINO POM.OLIO RO.H10/2XH10	SHAFT, OIL PUMP
37	49751	2	VITE TCEI 5X22	BOLT TCEI 5 X 22
38	F30059	1	CORPO POMPA	OIL PUMP BODY
39	F32533	1	PIST.NE VALV.LIMIT.PRESS.OLIO	PISTON
40	F16441	1	MOLLA VALVOLA PRESS.OLIO 250N	SPRING
41	49600	1	RONDELLA 4x8x0,8	WASHER 4
42	49267	1	SEEGER 8mm INT Sp. 0,8	SEEGER
43	F32577	3	ROTORE INTERNO POMPA OLIO 250Fi	ROTOR, OIL PUMP, INTERNAL
44	F32578	3	ROTORE ESTERNO POMPA OLIO 250Fi	ROTOR, OIL PUMP, EXTERNAL
45	F19521	2	RULLINO D.3 X 11	PIN 3 X 11
46	F32574	1	SEPARATORE POMPA OLIO	PLATE
47	49429	1	VITE TSEI 4X35	BOLT TSEI 4X35
48	F49821	1	SEEGER ING. FOLLE P.OLIO 250/09	SEEGER INTER.GEAR OIL P.250 4S
49	F19512	2	RALLA ING.FOLLE P. OLIO 250/09	THRUST WASHER
50	F40909	1	INGR. OZIOSO POMPA OLIO 250N	GEAR, OIL PUMP
51	F28665	1	ALBERINO ING.FOLLE P.OLIO 250N	SHAFT
52	F19511	1	GABBIA RULLI ING.F.P.OL.250/09	NEEDLE CAGE GEAR 250F 09->

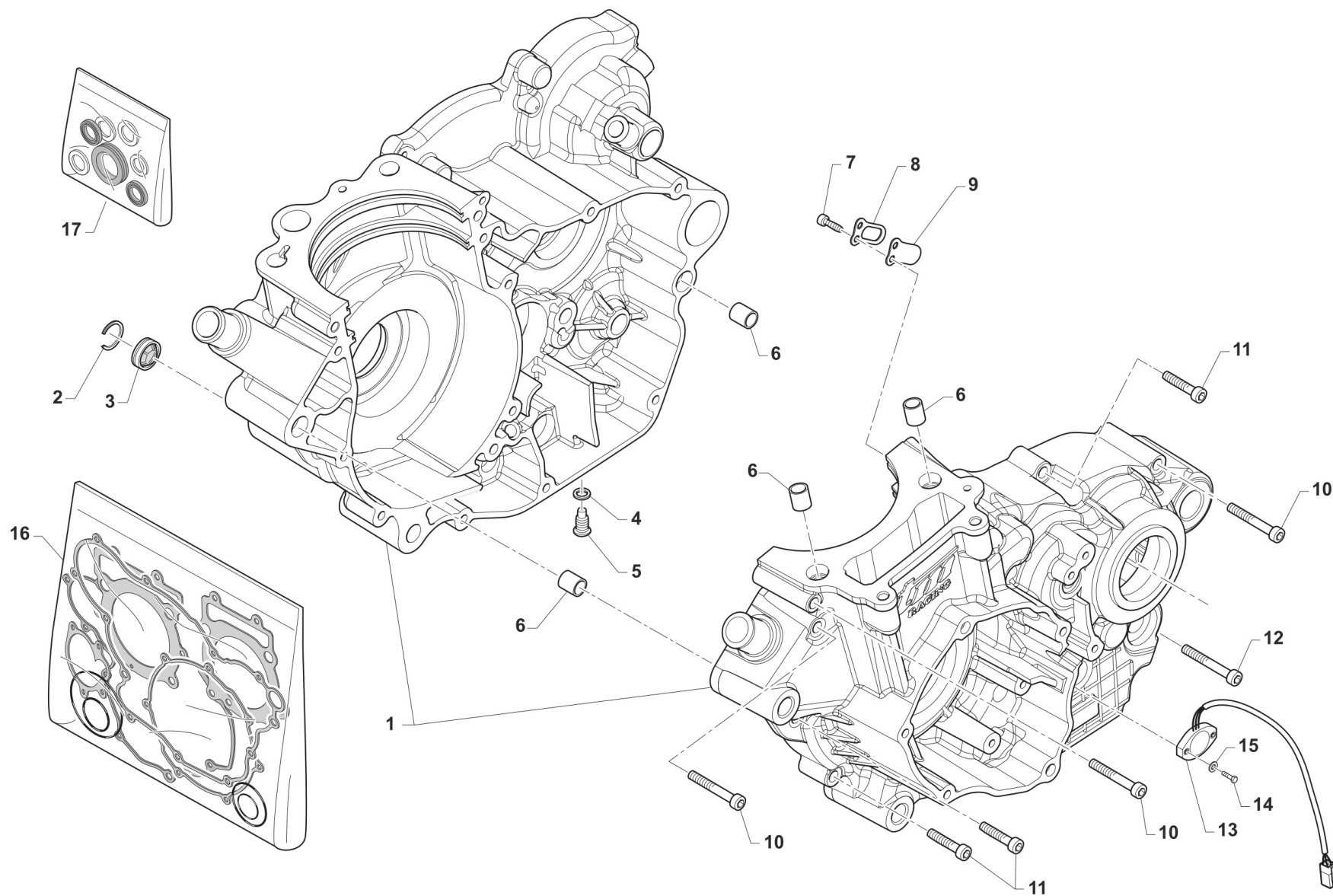

TM0006



4T250FIMX21
4T 250 Fi MX TWIN

CARTER MOTORE
CLUTCH CASE

1	F30069	1	K.S.	BASAMENTO MOTORE 250Fi KS	
1	F30070	1	E.S.	BASAMENTO MOTORE 250Fi ES	CRANKCASE, 250Fi 4S ES
2	F49832	1		SEEGER SB25 OBLO' 250Fi 10/->	SEEGER
3	F04366	1		OBLO' LIVELLO OLIO DIAM.25 MM	OIL LEVEL INSPECTION SIGHT GLASS
4	49125	2		RONDELLA 12X18X1,5 ALLUMINIO	WASHER 12X18X1,5 AI
5	F49820.1	2		TAPPO OLIO C/CALAM. 250Fi	OIL PLUG WITH MAGNET 250Fi
6	F26428	4		GRANO RIFERIMENTO 12X13 F10.2	GRUB SCREW 12X13 H.10,2mm
7	49542	1		VITE TCEI 5X10 UNI 5931	BOLT TCEI 5 X 10
8	F20004	1		STOPPER LAMELL.CAMERA ALB.250N	STOPPER, STOP
9	F20003	1		LAMELLA SFIATO PRESS.250Fi	REED
10	49491	3		VITE TCEI 6X55	BOLT TCEI 6X55
11	49487	4		VITE TCEI 6X35 UNI 5931	BOLT TCEI 6X35
12	49492	1		VITE TCEI 6X60	BOLT TCEI 6X60
13	F08236.1	1		SENSORE POSIZ.CAMBIO RFD-4021 CABLATO	SENSOR GEAR POSITION RFD-4021 W/WIRE
14	49922	2		VITE TE 3X14	
15	49926	2		RONDELLA 3X9X1	WASHER 3 X 9 X 1
16	F05863	1		KIT GUARNIZIONI 250Fi MX 18/21 EN 19/21 TWIN	GASKET KIT 250Fi MX 18/21 EN 19/21 TWIN
17	F04389	1		KIT PARAOLI 4T 250Fi MX MY 18/->	OIL SEAL, SET, 4S 250Fi MX MY 18/-> 300Fi MX MY 2019

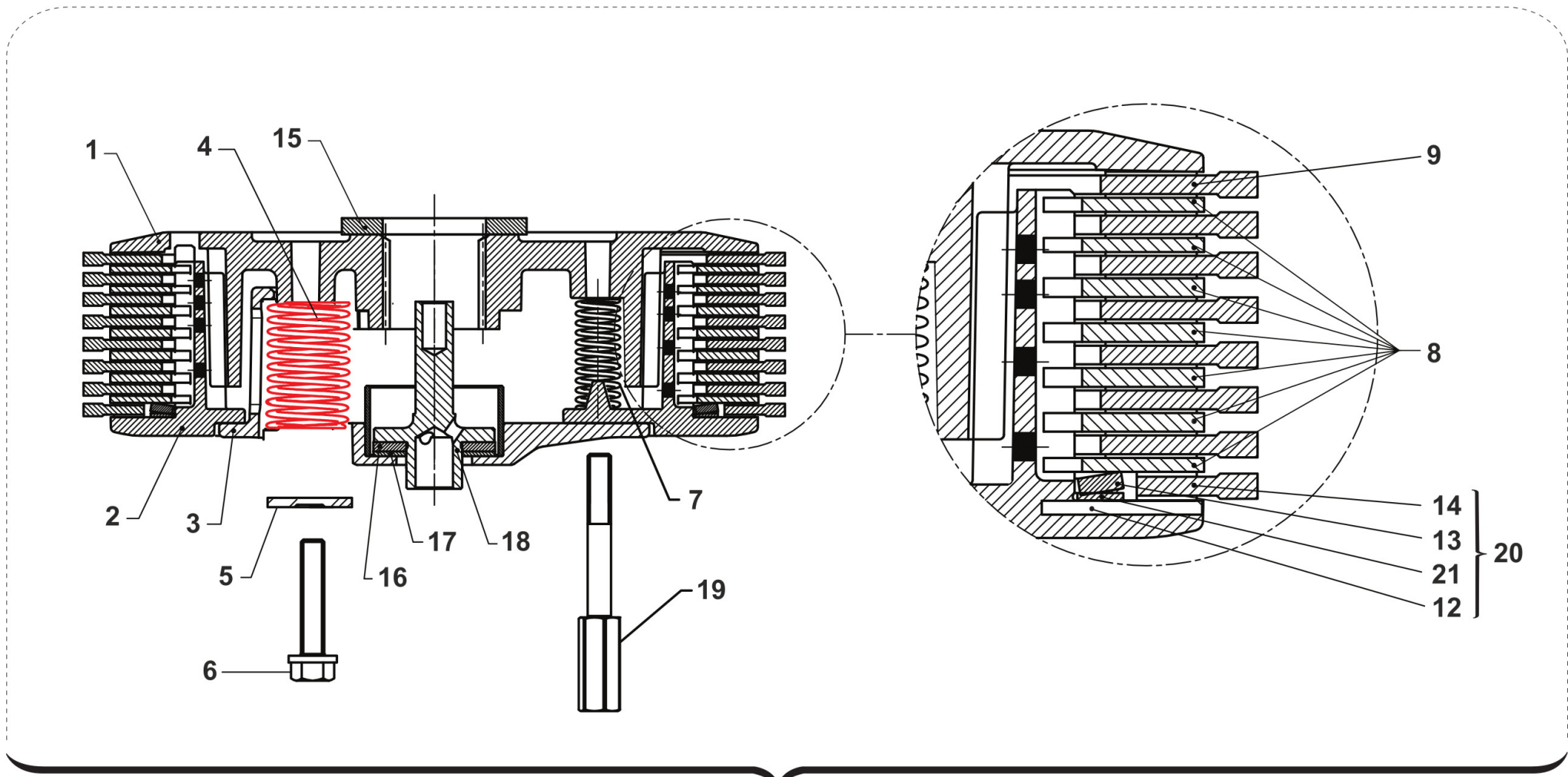

10



4T250FIMX21
4T 250 Fi MX TWIN

FRIZIONE ADLER

1	F35572	1	MOZZO FISSO APTC ADLER 250Fi	
3	F35564	4	MOLLA PIAT.S.D. APTC ADLER 250	
3	F35573	1	PIATTO SPINGIDISCO ADLER 250Fi	
5	F35583	3	RONDELLA 5,5X20X1,5 Fe APTC	
6	F35585	3	VITE M5X25 SP. APTC 250/450	
7	F35537	3	MOLLA CONTRASTO A.S.ADLER (RC)	
8	35297	7	DISCO ACCIAIO SP.1,6mm 250 4TA (234 M 78)	
9	F35588	7	DISCO FRIZIONE 250Fi 4T FCC	CLUTCH PLATE, FIBER 250Fi 4S
10	F35556	1	FRIZIONE ANTISALT.ADLER 250cc	
12	F35586	1	DISCO CONDOTTO NITRURATO APTC	
13	F35562	1	MOLLA A TAZZA APTC ADLER 250cc	
14	F35561	1	DISCO TORNITO APTC ADLER	
15	48250	1	SPESSORE COPPIA PRIMARIA 250	SPACER, PRIMARY GEAR 250cc
16	19058	1	GABBIA A RULLI ASS. AXK 1226	NEEDLE CAGE AXK 1226
17	19059	1	RALLA GABBIA RULLI AS 1226	
18	F35580	1	PUNTALINO APTC ADLER 8868	PIN FOR APTC ADLER 8868
19	F35584	3	VITE M5X35 APTC 250/450	SCREW M5x35 APTC 250 / 450
20	ND	1	NON DISPONIBILE	TEMPORARILY NOT AVAILABLE
21	ND	1	NON DISPONIBILE	TEMPORARILY NOT AVAILABLE

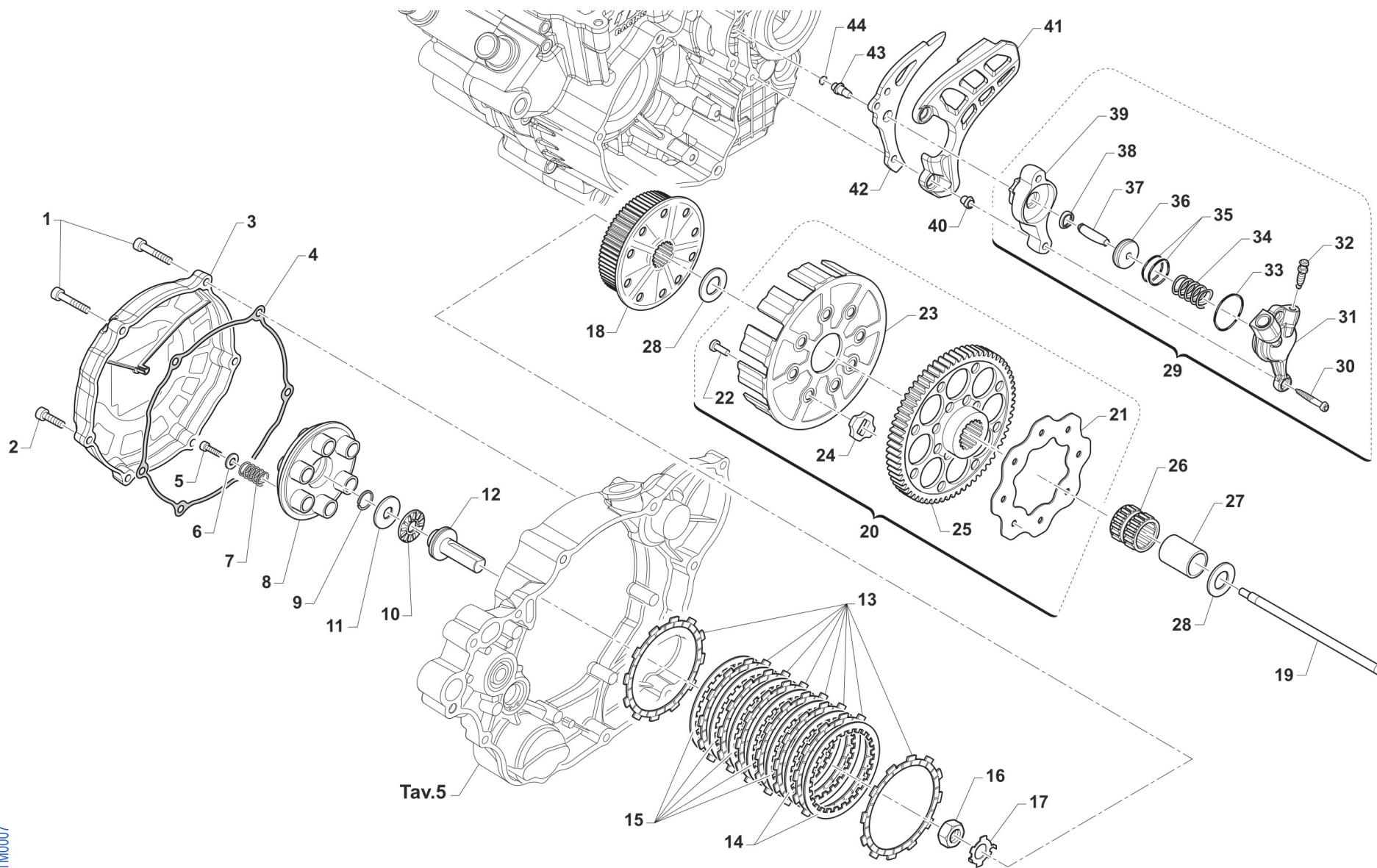

TM0007



4T250FIMX21
4T 250 Fi MX TWIN

FRIZIONE
CLUTCH

1	49736	2	VITE TCEI 5X65	BOLT TCEI 5X65
2	49477	4	VITE TCEI 5X25 UNI 5931	BOLT TCEI 5X25
3	F30960	1	COPERCHIETTO FRIZ.250Fi M.11->	COVER, CLUTCH 250Fi M. 11/->
4	F05841	1	GUARN. COP. FRIZ. 250Fi 2011	GASKET, CLUTCH COV 250Fi 11/->
5	49484	6	VITE TCEI 6X20	BOLT TCEI 6X20
6	49604	6	RONDELLA 6 X18 X 1,6	WASHER 6x18
7	F16453	6	MOLLA FRIZIONE 2/4T 250/450	SPRING, CLUTCH 2/4T 250/450
8	F25258	1	PIATTO SPINGIDISCHI 250Fi	PRESSURE PLATE, CLUTCH 250Fi
9	09006	1	ANELLINO FERMA SPINOTTO 80/85/100	CLIP, PISTON PIN 80/85/100cc
10	19022	1	GABBIA A RULLI RAD. AXK 1528	BUSH CAGE AXK 1528, RADIAL
11	19023	1	RONDELLA GABBIA RULLI AS 1528	WASHER, NEEDLE CAGE AS 1528
12	F35582	1	FUNGO FRIZIONE IDRAULICA 2015	PIECE, CLUTCH LIFTER
13	F35588	8	DISCO FRIZIONE 250Fi 4T FCC	CLUTCH PLATE, FIBER 250Fi 4S
14	F35596	2	DISCO FRIZ. ACC 1,8 mm 250Fi	CLUTCH DISC STEEL 1,8 mm 250Fi
15	F35541	5	DISCO FRIZ. ACC 1,5 mm 250N	CLUTCH PLATE, STEEL 1,5 250Fi
16	49060	1	DADO TAMBUR.FRIZ. ALB.PRIM. 250/300 M18X1.5	NUT, CLUTCH CENTER 250cc
17	35050	1	RONDELLA X FRIZ. 250/300/4T	CLUCTH WASHER 250/300/F
18	F25256	1	TAMBURELLO FRIZ.250F -N-	CLUTCH CENTER 250Fi
19	F35544	1	ASTINA CENTRAL.FRIZ.192mm 250N	ROD, CLUTCH 192mm 250N
20	F40038	1	COPPIA PRIMARIA CPL 250Fi z60	
21	35262	1	DISCO BATTUTA GOMMINI FRIZ. 2T/4T F.6 MM	PLATE, CLUTCH BASKET 250cc
22	49202	8	CHiodo FRIZIONE K3/KV/K7 D 5,8	PIN CLUTCH K3/KV/K7/K8/K9
23	F25257	1	CAMPANA FRIZ. 250Fi	CLUTCH BASKET 250Fi M. 10/->
24	21005	8	GOMMINO PARASTRAPPI FRIZIONE	RUBBER, CLUTCH BASKET
25	F40954	1	COPPIA PRIMARIA Z60/18 250N	
26	F19510	1	GABBIA A RULLINI K 27X32X23.8	NEEDLE CAGE 27 x 32 x 23.8
27	F26422	1	BOCCOLA INGR.TRASM.PRIM. 250N	BUSH, PRIMARY GEAR 250Fi
28	48250	2	SPESSORE COPPIA PRIMARIA 250	SPACER, PRIMARY GEAR 250cc



4T250FIMX21
4T 250 Fi MX TWIN

FRIZIONE
CLUTCH

29	F30005	1	COP. FRIZ/IDR 4T 250N D.26 CPL	COVER, IDR/CLUTCH 4S 250N ASSY
30	49535	2	VITE TCEI 5X35 UNI 5931	BOLT TCEI 5X35
31	F30006	1	CORPO CILIN. FRIZ. 250Fi D.26	BODY CLUTCH CYLINDER 250Fi D26
32	35264	1	VITE SPURGO OLIO FRIZ.IDR.6X1	SCREW AIR BLED HYDRAUL.CLUTCH
33	12252	1	O RING PIGNONE CAT.+DIS.AL.MOT	O-RING, 25,12 x 1,78
34	F16445	1	MOLLA PIST. FRIZ. 250N CONICA	SPRING
35	12259	2	O RING PISTONE FR.125/250VERDE	O-RING, CLUTCH PISTON 125/250
36	F35522	1	PISTONE CILINDRETTO 250N D.26	PISTON CLUTCH CYLINDER 250F 26
37	F19518	1	RULLO D.S. 5 X 24	PIN 5 X 24
38	F04367	1	PARAOLIO 9X13X3	OIL SEAL 9X13X3
39	F35523	1	DISTANZIALE CILINDRETTO 250N	SPACER CYLINDER 250N
40	26211	2	BOCCOLA PROT. PIGNONE 250 F.5	COLLAR, SPROCKET 250cc H.5
41	F30944	1	PROTEZIONE PIGNONE 250Fi PLAST	SPROCKET PROTECTION 250 F.I. PLAST.
42	F70370	1	PROTEZ. ERGAL PIGN. CAT 250N	PROTECTION, ALUMINIUM, FRONT SPROCKET
43	F26460	1	DIST.CENTR.SUPP.ATT.FRIZ.250N	SPACER
44	F12302	1	O RING 108 PIOGGIA CAMBIO 4T	O-RING, 108 GEAR F.S.

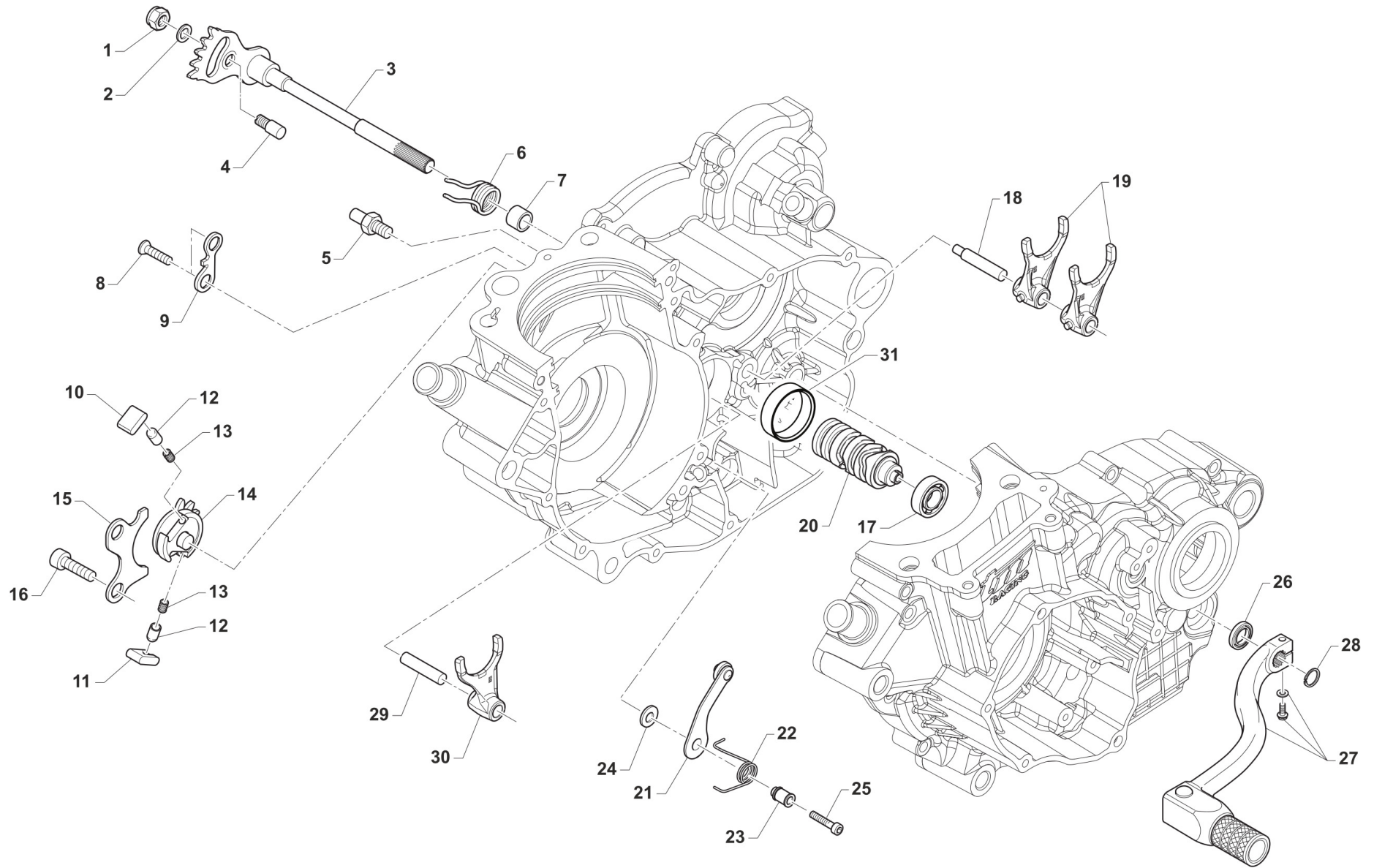

TM0008



4T250FIMX21
4T 250 Fi MX TWIN

COMANDO CAMBIO
GEARSHIFT MECHANISM

1	49638	1		DADO M 6 ALTO AUTOBLOCCANTE	NUT 6mm, HIGHT SELF-LOCKING
2	49603	1		RONDELLA M 6,4 X 12 X 1,6	WASHER 6x12
3	28100	1		ALBERO COMANDO ING. P.TACRIC.	SHAFT, GEARSHIFT
4	26050	1		BATTUTA ECCENTRICA	ADJUSTER SELECTOR SHAFT
5	F26455	1		BATTUTA FISSA MAN.CAMBIO 250N	
6	16010	1		MOLLA RITORNO LEVA CAMBIO 3	SPRING, RETURN GEAR LEVER 3mm
7	26006	1		DISTANZIALE MOLLA LEVA CAMBIO	SPACER, GEAR LEVER SPRING
8	49405	2		VITE TSEI 6X20 UMB.5933 10.9	BOLT TSEI 6x20 U.5933 10.9
9	F26454	1		PIASTR.FINECORSA CRIC. 250N	PLATE, ENDSTROKE RATCHET 250N
10	26060	1		CRICCHETTO CAMBIO SUPERIORE	RATCHET UP, GEAR
11	26061	1		CRICCHETTO CAMBIO INFERIORE	RATCHET DOWN, GEAR
12	26062	2		PUNTALE PER CRICCHETTO CAMBIO	PIN, RATCHET GEAR
13	16012	2		MOLLA PER PUNTALE	SPRING, GEARBOX PIN
14	40310	1		INGRANAGGIO PORTACRICCHETTI	DRUM SHIFTER GEAR
15	26021	1		PIASTRINO RIENTRO CRICCHETTI	PLATE, RATCHET
16	49483	2		VITE TCEI 6X16 UNI 5931	BOLT TCEI 6X16
17	03012	1		CUSCINETTO DESMODROMICO 6001 2RS	BUSH, 6001 2RS GEAR DRUM
18	33256	1		PERNO FORCH.ALB.SEC. 250 / 125.99	AXEL, COUNTERSHAFT FORK 250cc
19	F33312	2		FORCHETTA A/S 250Fi CROMATA	SHIFT FORK COUNTERSHAFT 250 4S
20	F33329	1	PER CAMBIO 6M	ALBERO DESMO 6M 250N INT.P.CPL CPL DI F26476 + MAGNETE	CAM, GEAR SHIFT
20	F33330	1	PER CAMBIO 5M	ALBERO DESMO COMPLETO 5M 250	
21	F26479	1		PIASTRINO BLOCCA MAR. 250Fi 12	PLATE, STOP GEAR 250 4S 12->
22	F16447	1		NON UTILIZZARE !!! MOLLA BLOCCA MARCE 250Nsostituita da F16447.3	SPRING, STOP GEAR 250 4S
23	26007	1		DISTANZIALE MOLLA BLOCCAMARCE	SPACER, STOP GEAR SPRING
24	49604	1		RONDELLA 6 X18 X 1,6	WASHER 6x18
25	49485	1		VITE TCEI 6X25 UNI 5931	BOLT TCEI 6x25
26	04004	1		PARAOLIO POMPA H2O-LEVA CAMBIO	OIL SEAL 12 x 22 x 5



4T250FIMX21
4T 250 Fi MX TWIN

COMANDO CAMBIO
GEARSHIFT MECHANISM

27	43048	1	LEVA CAMBIO 2014 + 12MM (253) 85/125/144 2T 250Fi	GEAR LEVER 2014 +12mm
28	49212	1	SEEGER E12 LEVA CAMBIO	CIRCLIP D.12 - EXTERNAL
29	33255	1	PERNO FORCH.ALB. PRIM.250 / 125.99	AXEL, MAINSHAFT FORK 250cc
30	F33311	1	FORCHETTA A/P 250Fi CROMATA	FORK, SECONDARY SHAFT
31	19041	1	ASTUCCIO A RULLI DHK 35/12	BUSH NEEDLE CAGE DHK 35/12



4T250FIMX21
4T 250 Fi MX TWIN

CAMBIO 5 MARCE
5 GEARS GEARBOX

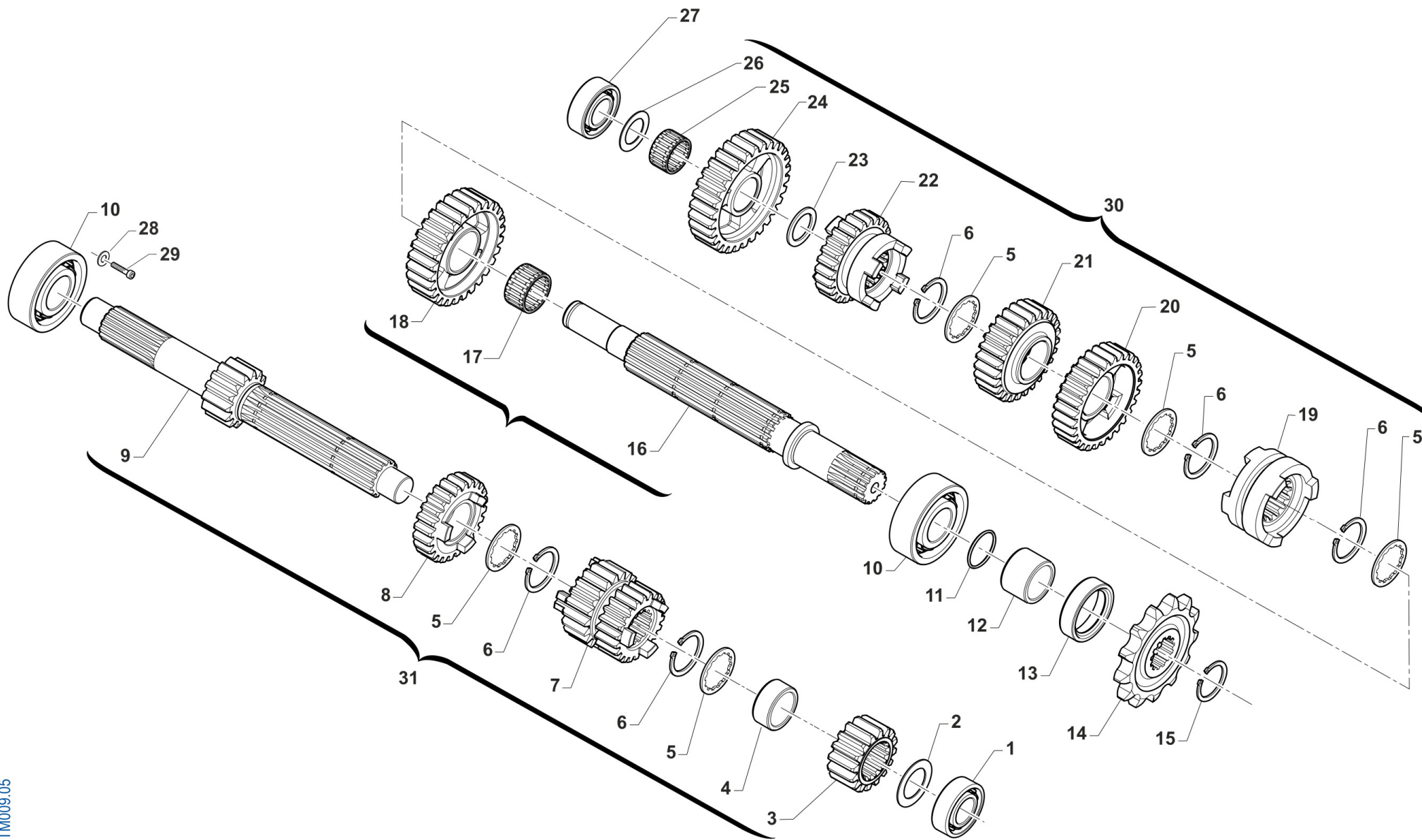

TM009.05



4T250FIMX21
4T 250 Fi MX TWIN

CAMBIO 5 MARCE
5 GEARS GEARBOX

1	03254	1	CUSCINETTO A.P.4 Tempì 2RS1/C3	BUSH, MAINSHAFT 2RS/C3 4S
2	48253	1	SPESSORE CAMBIO 17X30X1 250	SPACER, GEAR BOX 250cc 17X30X1
3	F40894	1	INGR.2a VEL. Z16 A.P. 250N	GEAR 2 16T MAINSHAFT 250N
4	F26491	1	DIST.CAMBIO 250Fi 5 MARCE	
5	F40896	5	RALLA BROCCIATA Z14 250N	SHIM GEAR Z14 250 N
6	F49838	5	SEEGER E25 SPECIALE CAMBIO	SEEGER E25
7	F40895	1	INGR.3a/4a VEL.Z20/22 A.P.250N	GEAR 3/4 20/22T MAINSHAFT 250N
8	F40897	1	INGR.5a VEL.Z24 A.P. 250N	GEAR 5TH 24T, PRIMARY
9	F40893	1	ALBERO PRIMARIO Z14 250N	PRIMARY SHAFT 14T 250Fi
10	F03368	2	CUSCINETTO 62/22 C3 22x50x14	BUSH, 62/22 C3 22x50x14
11	F12320	1	O RING BOCCOLA PIGNONE 250/09	O-RING NBR 2087
12	F26421	1	DISTANZ. PIGNONE CATENA 250N	SPACER SPROCKET CHAIN 250N
13	04113	1	PARAOLIO 28X38X7 125TAG	OIL SEAL 28 x 38 x 7
14	F40889	1	PIGNONE CATENA 250N - Z13	SPROCKET 13T, DRIVE 250Fi
14	F40933	1	PIGNONE CATENA 250N - Z14	SPROCKET 14T, DRIVE 250Fi
14	F40956	1	PIGNONE CATENA 250N - Z12	SPROCKET 12T, DRIVE 250Fi
15	49217	1	SEEGER E22 ANELLO ALB/S	CIRCLIP D.22 - COUNTERSHAFT
16	F40899	1	ALBERO SECONDARIO 250N	SECONDARY SHAFT
17	F19524	1	GABBIA A RULLI 22X26X10 TAGL.	NEEDLE BEARING 22 X 26 X 10
18	F40901	1	INGR.2a VEL. Z28 A.S. 250N	GEAR 2 28T COUNTERSHAFT 250N
19	F40949	1	INNNESTO SCORREVOLE 2^/3^ VEL.	
20	F40902	1	INGR.3a VEL. Z29 A.S. 250N	GEAR 3 29T COUNTERSHAFT 250N
21	F40903	1	INGR.4a VEL. Z27 A.S. 250N	GEAR 4 27T COUNTERSHAFT 250N
22	F40904	1	INGR.5a VEL. Z25 A.S. 250N	GEAR 5th 25T COUNTERSHAFT 250N
23	F48353	1	SPESSORE PS 18X25X1	SPACER
24	F40900	1	INGR.1a VEL. Z30 A.S. 250N	GEAR, 1ST (30T) COUNTERSHAFT
25	F19514	1	GABBIA A RULLI 18X22X10	NEEDLE CAGE 18X22X10
26	48012	1	RASAMENTO A/S M/M SPESS.0,5	SPACER, 26x17x0,5



4T250FIMX21
4T 250 Fi MX TWIN

CAMBIO 5 MARCE
5 GEARS GEARBOX

27	F03367	1	CUSCINETTO 6003 TN9C3 17x35x10	BUSH, 6003 TN9 C3 17x35x10
28	49603	1	RONDELLA M 6,4 X 12 X 1,6	WASHER 6x12
29	49480	1	VITE TCEI 6X10 UNI 5931	BOLT TCEI 6X10
30	F40968	1	ALBERO SEC.250Fi 5 MARCE CPL	
31	F40967	1	ALBERO PRIM.250Fi 5 MARCE CPL	

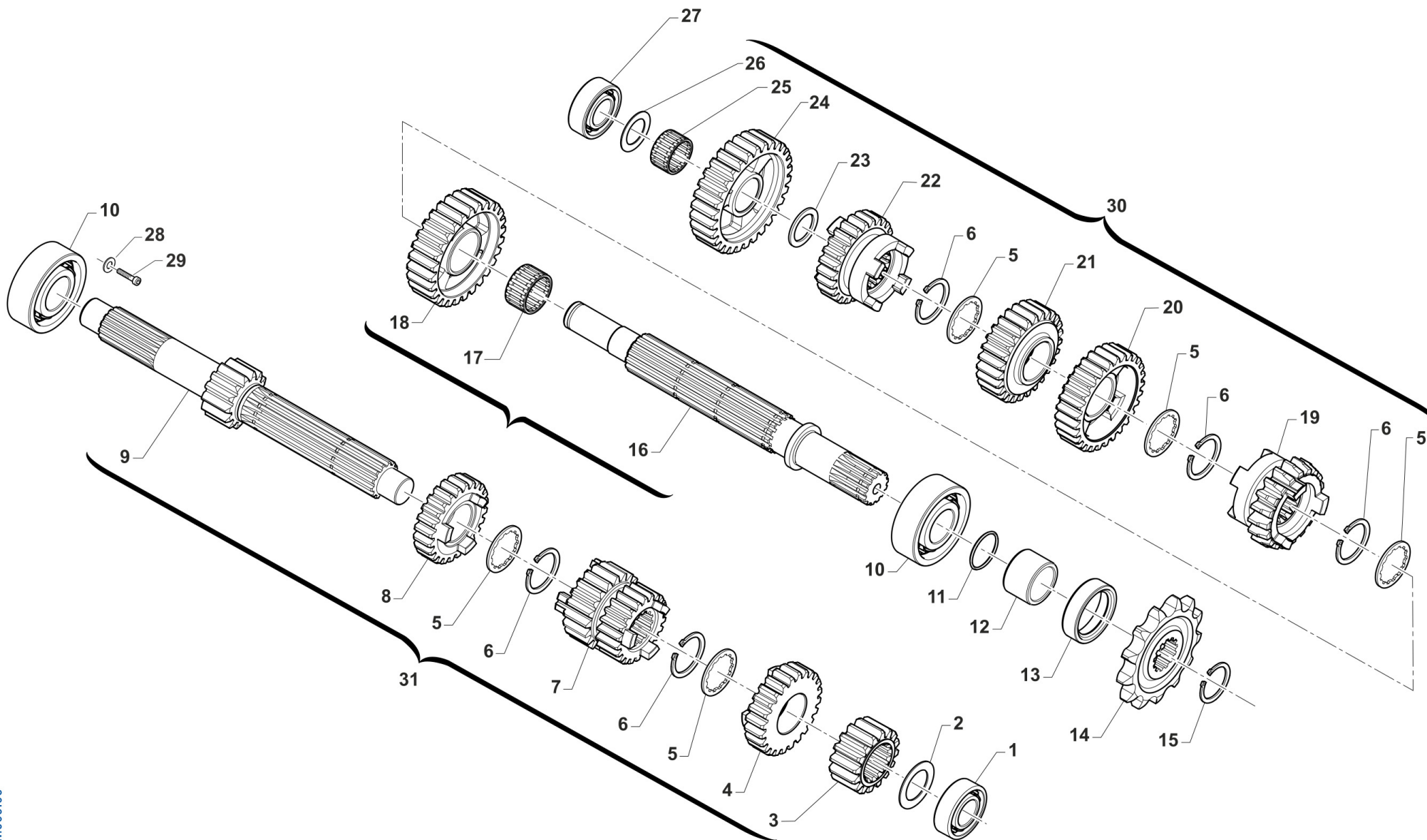



4T250FIMX21
4T 250 Fi MX TWIN

CAMBIO 6 MARCE
6 GEARS GEARBOX

10

1	03254	1	CUSCINETTO A.P.4 Tempì 2RS1/C3	BUSH, MAINSHAFT 2RS/C3 4S
2	48253	1	SPESSORE CAMBIO 17X30X1 250	SPACER, GEAR BOX 250cc 17X30X1
3	F40894	1	INGR.2a VEL. Z16 A.P. 250N	GEAR 2 16T MAINSHAFT 250N
4	F40898	1	INGR.6a VEL.Z20 A.P. 250N	GEAR 6TH 20T, PRIMARY
5	F40896	5	RALLA BROCCIATA Z14 250N	SHIM GEAR Z14 250 N
6	F49838	5	SEEGER E25 SPECIALE CAMBIO	SEEGER E25
7	F40895	1	INGR.3a/4a VEL.Z20/22 A.P.250N	GEAR 3/4 20/22T MAINSHAFT 250N
8	F40897	1	INGR.5a VEL.Z24 A.P. 250N	GEAR 5TH 24T, PRIMARY
9	F40893	1	ALBERO PRIMARIO Z14 250N	PRIMARY SHAFT 14T 250Fi
10	F03368	2	CUSCINETTO 62/22 C3 22x50x14	BUSH, 62/22 C3 22x50x14
11	F12320	1	O RING BOCCOLA PIGNONE 250/09	O-RING NBR 2087
12	F26421	1	DISTANZ. PIGNONE CATENA 250N	SPACER SPROCKET CHAIN 250N
13	04113	1	PARAOLIO 28X38X7 125TAG	OIL SEAL 28 x 38 x 7
14	F40889	1	PIGNONE CATENA 250N - Z13	SPROCKET 13T, DRIVE 250Fi
14	F40933	1	PIGNONE CATENA 250N - Z14	SPROCKET 14T, DRIVE 250Fi
14	F40956	1	PIGNONE CATENA 250N - Z12	SPROCKET 12T, DRIVE 250Fi
15	49217	1	SEEGER E22 ANELLO ALB/S	CIRCLIP D.22 - COUNTERSHAFT
16	F40899	1	ALBERO SECONDARIO 250N	SECONDARY SHAFT
17	F19524	1	GABBIA A RULLI 22X26X10 TAGL.	NEEDLE BEARING 22 X 26 X 10
18	F40901	1	INGR.2a VEL. Z28 A.S. 250N	GEAR 2 28T COUNTERSHAFT 250N
19	F40905	1	INGR.6a VEL. Z19 A.S. 250N	GEAR 6TH 19T, SECONDARY
20	F40902	1	INGR.3a VEL. Z29 A.S. 250N	GEAR 3 29T COUNTERSHAFT 250N
21	F40903	1	INGR.4a VEL. Z27 A.S. 250N	GEAR 4 27T COUNTERSHAFT 250N
22	F40904	1	INGR.5a VEL. Z25 A.S. 250N	GEAR 5th 25T COUNTERSHAFT 250N
23	F48353	1	SPESSORE PS 18X25X1	SPACER
24	F40900	1	INGR.1a VEL. Z30 A.S. 250N	GEAR, 1ST (30T) COUNTERSHAFT
25	F19514	1	GABBIA A RULLI 18X22X10	NEEDLE CAGE 18X22X10
26	48012	1	RASAMENTO A/S M/M SPESS.0,5	SPACER, 26x17x0,5



4T250FIMX21
4T 250 Fi MX TWIN

CAMBIO 6 MARCE
6 GEARS GEARBOX

10

27	F03367	1	CUSCINETTO 6003 TN9C3 17x35x10	BUSH, 6003 TN9 C3 17x35x10
28	49603	1	RONDELLA M 6,4 X 12 X 1,6	WASHER 6x12
29	49480	1	VITE TCEI 6X10 UNI 5931	BOLT TCEI 6X10
30	F40888	1	ALBERO SEC.250Fi 6 MARCE CPL	SECONDARY SHAFT ASSY 6 GEARS
31	F40887	1	ALBERO PRIM.250Fi 6 MARCE CPL	PRIMARY SHAFT ASSY 6 GEARS

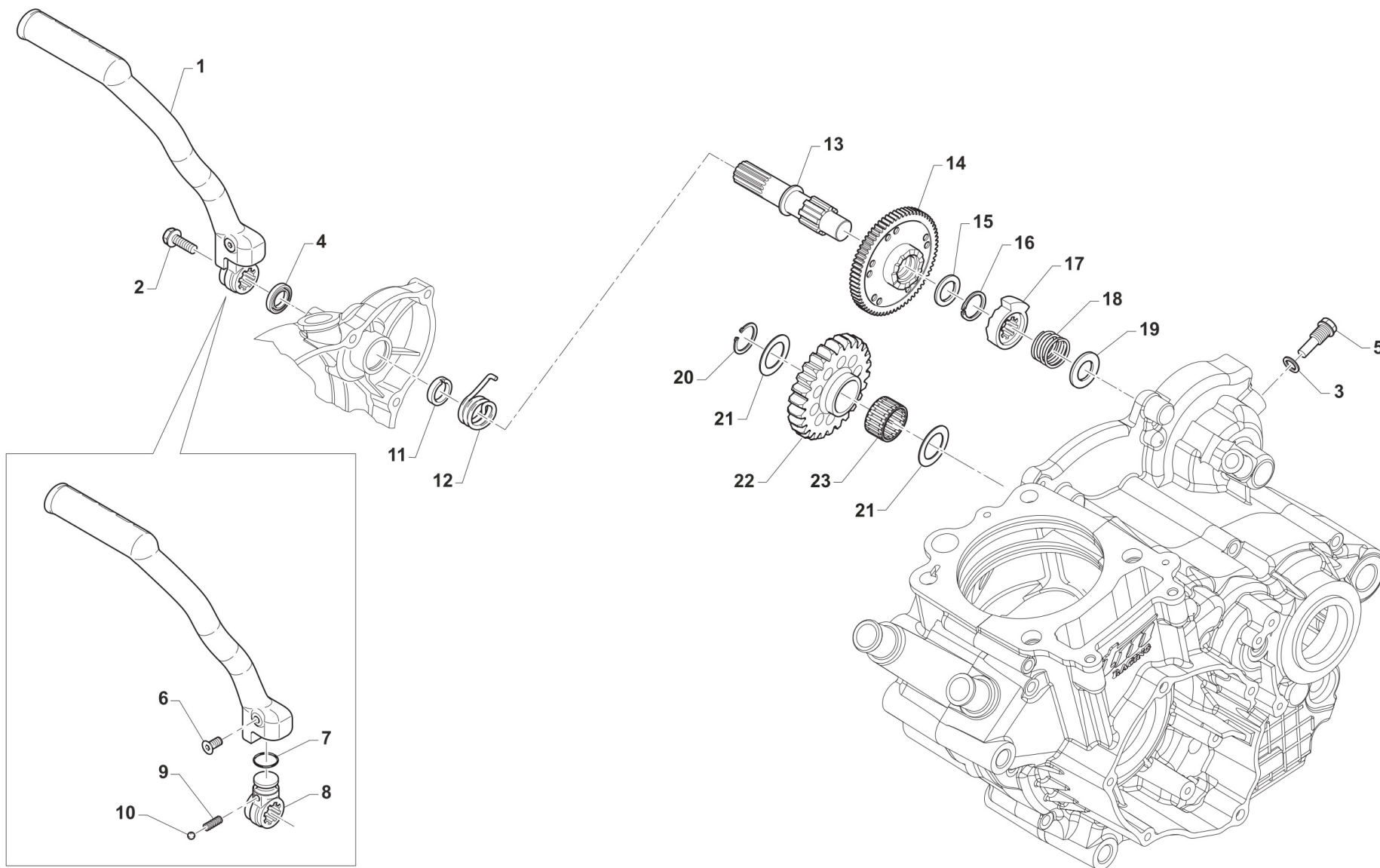

TM0010



4T250FIMX21
4T 250 Fi MX TWIN

AVVIAMENTO PEDALE
KICK STARTER

1	F43369	1	LEVA M/M 250 Fi M. 10/->	LEVER, K/STARTER 250Fi 10/->
2	49369	1	VITE TE F/R 8X10 Ch.10 M/M	BOLT 8X10 T.10mm(Kich Starter)
3	F49939	1	RONDELLA RAME 8 X13 X 1,5	WASHER COPPER 8,5X13X1,5
4	F04365	1	PARAOLIO LEVA M/M 250/09	OIL SEAL 18x28x6,5 KS LEVER
5	F49825	1	VITE DISIMP.CRICCH.M/M.250Fi	BOLT
6	49414	1	VITE TSPEI 6X30 NORMALE UNI 5933	BOLT TSEI 6X30
7	12260	1	O RING INTERNO LEVA M/M 250	O-RING INT.LEVER KICK START250
8	F43368	1	MOZZETTO KICK START 250N 08	BLOCK, KICK STARTER 250N 08->
9	16039	1	MOLLA X SFERA LEVA M/M 250 CC	SPRING, BALL KICK-START. 250cc
10	43250.03	1	SFERA 1/4C X LEVA M/M 250 CC	BALL, KICK STARTER LEVER 250cc
11	F26423	1	BOCCOLA MOLLA M/M. 250Fi	BUSH
12	F16428	1	MOLLA RICHIAMO AVVIAMENTO A P.	SPRING, KICK STARTER RETURN 4S
13	F28657	1	ALBERO M/M 250Fi	SHAFT, KICK STARTER
14	F40908	1	INGR. COMANDO AVV.PE DALE 250N	GEAR, KICK START
15	F48355	1	SPESSORE TT 18 X 23 X 0,5	SHIM 18 X 23 X 0,5
16	F49835	1	SEEGER AV 18	SEEGER
17	F26424	1	BUSSOLA A CRICC.X K.S. 250N	K.STARTER STOPPER CAM 250 4S
18	F16429	1	MOLLA CRICCHETTO AVV.A PEDALE	SPRING
19	F48354	1	SPESSORE TT 14 X 30 X 0,5	SPACER
20	49253	1	SEEGER E17 INGR.FOLLE M/M 250	CIRCLIP, INTERMED.GEAR K.S.250
21	48012	2	RASAMENTO A/S M/M SPESS.0,5	SPACER, 26x17x0,5
22	F40892	1	INGRANAGGIO FOLLE K.S. 250F 08	GEAR, KICK START
23	19011	1	GABBIA A RULLI K 17X21X10	BUSH CAGE 17 X 21 X 10

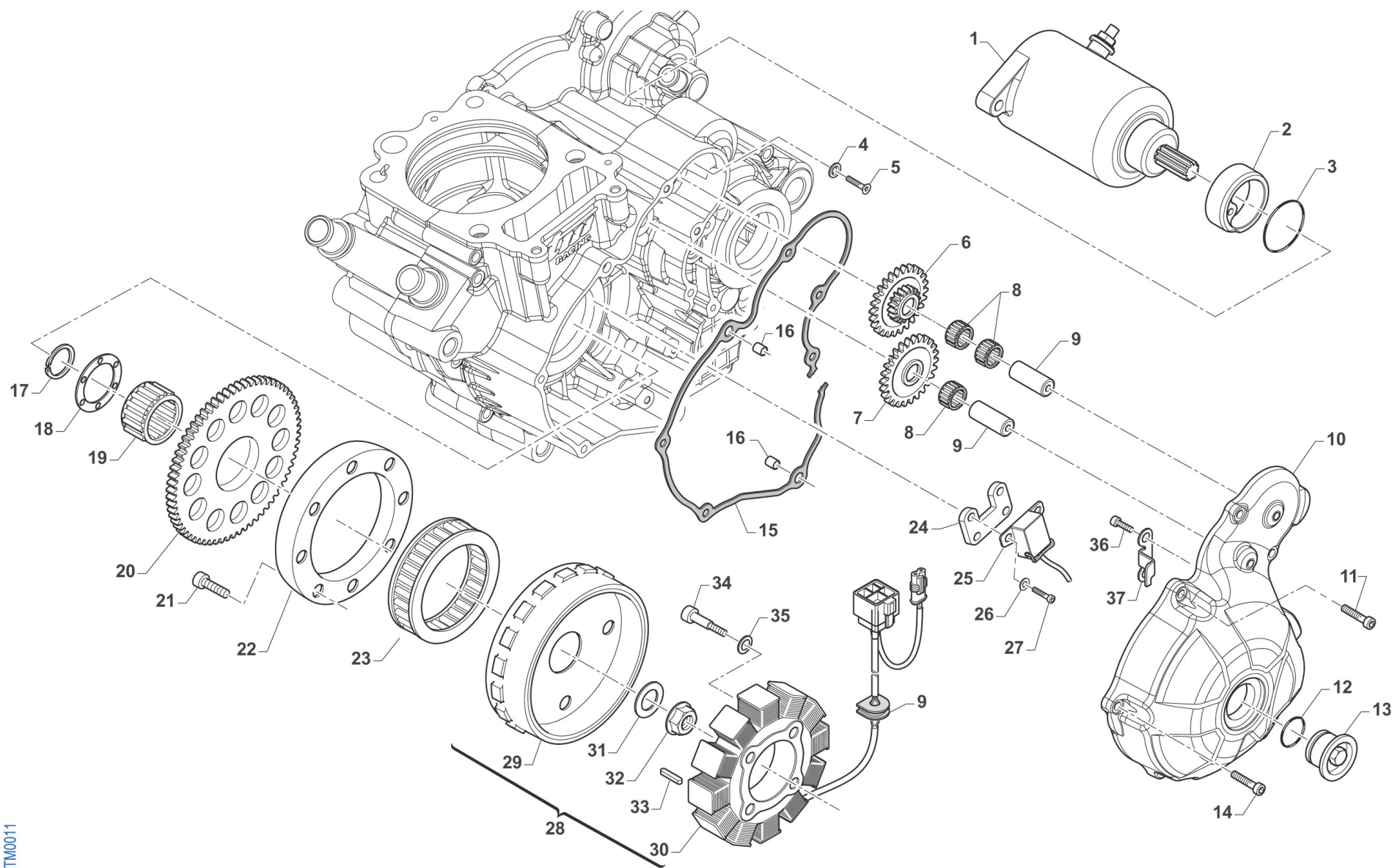

TM0011



4T250FIMX21
4T 250 Fi MX TWIN

ACCENSIONE ES
IGNITION ES

12

1	F68145	1	MOTORINO AVVIAMENTO 250N M08 SM 14 A8323-048-00-000	E-STARTER ENGINE 250 4 S 08->
2	F26341	1	BOCCOLA CENTRAGGIO MOT.AVVIAM.	COLLAR, EL. STARTER
3	F12309	1	O RING 2150	O-RING, 2150
4	F49818	1	ROSETTA SPECIALE D.6 SVASATA	WASHER SPECIAL D.6
5	49399	1	VITE TSEI 5X12	BOLT TSEI 5x12
6	F40839	1	INGRANAGGIO DOPPIO RINF. E.S.	GEAR, ELECT. START
7	F40808	1	INGR. FOLLE AVVIAMENTO EL.	INTERMEDIATE GEAR
8	F19501	3	GABBIA A RULLI 10X13X10 4T	NEEDLE CAGE 10X13X10 F.S.
9	F28568	2	ALBERINO LUNGO ING. AVV.ELETTR	SHAFT, EL. STARTER GEAR
10	F30963	1	COP. ACC. 250Fi MX/ES 10/-> ATTACCO ACCENSIONE 4 FORI	COVER IGNITION 250Fi MX/ES10->
11	49477	2	VITE TCEI 5X25 UNI 5931	BOLT TCEI 5X25
12	F12322	1	O RING 2106	O-RING
13	F49833	1	TAPPO COPERCHIO ACC.250Fi	COVER CAP ALUMINIUM 250Fi
14	49476	5	VITE TCEI 5X20 UNI 5931	BOLT TCEI 5X20
15	F05829	1	GUARNIZ.COP.ACCENSIONE ES 250N	GASKET, INGNIT.COVER ES 250Fi
16	26041	2	GRANO CENTRAGGIO D.7X8 F.5,2	DOWEL PIN 7 x 8 Hole 5,2
17	F49937	1	SEEGER ALBERO E 36 4T	CIRCLIP 36 CRANKSH. E 4S
18	F26327	1	RONDELLA ACC. 37X53X2 4T	WASHER 37X50X2 4S.
19	F19506	1	GABBIA A RULLI AVV.EL.37X42X17	NEEDLE CAGE 37X42X17 E.S.
20	F40807	1	INGR. CONDOTTO AVVIAMENTO EL.	GEAR EL. STARTER
21	F49929	8	VITE TCE BASSA 6X16 (CL. 12.9)	SCREW TCE 6 X 16
22	F26385	1	ANELLO ESTERNO PESANTE R.L.KOK	EXTERNAL RING IGNITION KOKUSAN
23	F03354	1	RUOTA LIBERA MOTORINO AVV. 4T	FREE-WHEEL ELECTRIC STARTER
24	F08075	1	PIASTRINO PICK-UP 250Fi MX/ES	
25	F15478	1	PICK-UP KOKUSAN	PICK-UP KOK PU5157
26	49601	2	RONDELLA 5X11	WASHER 5x11
27	49452	2	VITE TE 8X30	



4T250FIMX21
4T 250 Fi MX TWIN

ACCENSIONE ES
IGNITION ES

12

28	F15561	1	GENERATORE KOKUSAN MX E.S. KOK / SUMIT. 2V	GENERATOR KOKUSAN MX E.S.
29	F15549	1	ROTORE KOKUSAN YF9019	ROTOR, KOKUSAN YF9019
30	F15547	1	STATORE KOKUSAN YS 9018 C. KOK / SUM	
31	49613	1	RONDELLA ACCIAIO 12	STEEL WASHER 12
32	49056	1	DADO ACCENS 100/TAG/KZ 125MX/E	NUT, IGNITION 100cc
33	F49853	1	CHIAVETTA 5X3X25 UNI7510R.F.A.	WOODRUFF KEY, 5x3x25
34	49384	4	VITE TCEI 4X35	
35	49866	4	RONDELLA 4 x 12 x 1	
36	49553	2	VITE TCEI 4X8	BOLT TCEI 4X8
37	F30945	1	PROTEZIONE CAVI ACC.NE 250N	PROTECTION IGNITION WIRES 250N

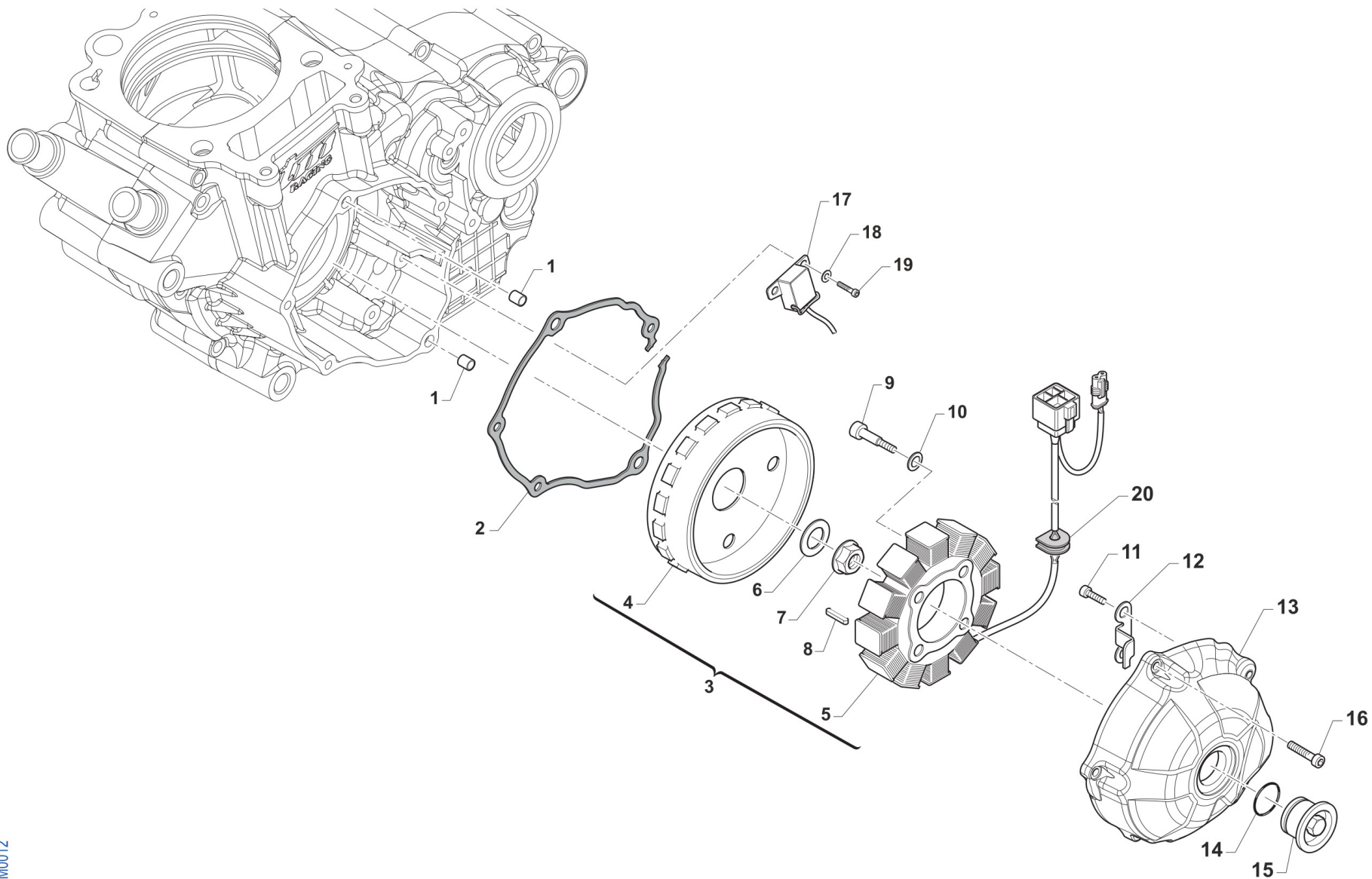

TM0012



4T250FIMX21
4T 250 Fi MX TWIN

ACCENSIONE KS
IGNITION KS

1	26041	2	GRANO CENTRAGGIO D.7X8 F.5,2	DOWEL PIN 7 x 8 Hole 5,2
2	F05832	1	GUARNIZ.COP.ACCENSIONE KS 250N	GASKET, ING COVER KS 250Fi
3	F15560	1	GENERATORE KOKUSAN D.88 K.S. KOK / SUM	ACG KOK D.88 KS GP9018 CPL
4	F15548	1	ROTORE KOKUSAN YF9018	ROTOR KOKUSAN YF9018
5	F15547	1	STATORE KOKUSAN YS 9018 C. KOK / SUM	
6	49613	1	RONDELLA ACCIAIO 12	STEEL WASHER 12
7	49056	1	DADO ACCENS 100/TAG/KZ 125MX/E	NUT, IGNITION 100cc
8	F49853	1	CHIAVETTA 5X3X25 UNI7510R.F.A.	WOODRUFF KEY, 5x3x25
9	49384	4	VITE TCEI 4X35	
10	49866	4	RONDELLA 4 x 12 x 1	
11	49553	2	VITE TCEI 4X8	BOLT TCEI 4X8
12	F30945	1	PROTEZIONE CAVI ACC.NE 250N	PROTECTION IGNITION WIRES 250N
13	F30964	1	COP. ACCENSIONE 250Fi MX 11	COVER, IGN. 250Fi KS M. 11/->
14	F12322	1	O RING 2106	O-RING
15	F49833	1	TAPPO COPERCHIO ACC.250Fi	COVER CAP ALUMINIUM 250Fi
16	49476	5	VITE TCEI 5X20 UNI 5931	BOLT TCEI 5X20
17	F15478	1	PICK-UP KOKUSAN	PICK-UP KOK PU5157
18	49601	2	RONDELLA 5X11	WASHER 5x11
19	49474	2	VITE TCEI 5X16 UNI 5931	BOLT TCEI 5X16



4T250FIMX21
4T 250 Fi MX TWIN

MONO TM 4T MY 2020

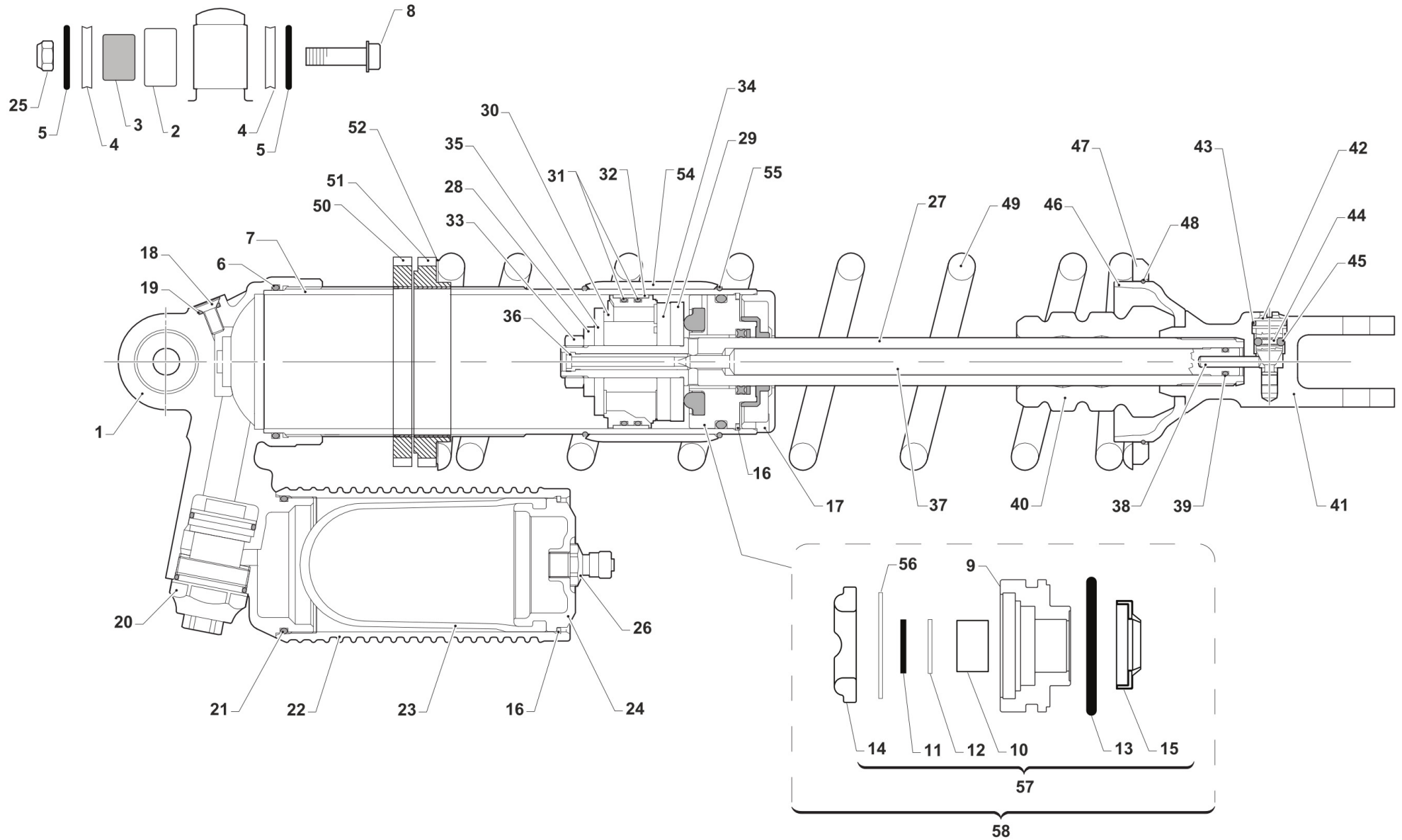

TM-MONO-2020



4T250FIMX21
4T 250 Fi MX TWIN

MONO TM 4T MY 2020

1	F72502	1	TESTINA MONO TM 4T 2018	
2	19101	1	GABBIA RULLI DL 18/12 TRIANG.	BUSH NEEDLE CAGE DL 18/12
3	73213	1	BOCCOLA 18 X 12.3 F.10 TRIANG. + MONO	BUSH, 18 X 12.3 X 5
4	F26536	2	SPESSORE PER TESTINA AMM.RE TM	SPACER, TM SHOCK HEAD
5	12058	2	O RING TESTA AMMORTIZZATORE	O-RING SHOCK HEAD TM
6	12027	1	O RING TENUTA CORPO AMMORT. TM	O-RING SHOCK BODY TM
7	F72527	1	TUBO CORPO MONOAMMORTIZ.TM M57	SHOCKBODY TM M57
8	49792	1	VITE TE F/R 10X54 1.25 T.AL08	BOLT, M10X1.25X54 ALU.FRAME08
9	F72529	1	GUIDASTELO MONO TM	HEADSHAFT TM SHOCK ABSORBER
10	72252	1	BOCCOLA SCORRIM. ASTA AMMOR.1812	
11	F04387	1	ANELLO DI TENUTA STELO MONO TM	
12	F48399	1	RALLA SPALL.TO BOCCOLA ST.MONO	
13	F12333	1	O-RING 147 (42.86x3.53)	
14	F72402	1	TAMPONE F.C.ESTENSIONE AMMORT.	
15	F04374	1	PARAPOLVERE AMMORTIZZATORE TM	DUST SEAL TM MONOSHOCK
16	49268	2	SEEGER SB 50 (PER FORI)	SEEGER SB 50
17	F72350	1	COPERCHIO MONOAMM. 250N TM	
18	49944	1	VITE TS 5X12 TORX	
19	F12306	1	O RING 2018-13 CARB.D.32-40 4T	
20	72406	1	VALVOLA COMPRESIONE MONO TM	COMPRESSION VALVE TM MONOSHOCK
21	12253	1	O RING SCARICO 250	O-RING, EX 250 94/98 300 94/99
22	F72453	1	BOMBOLETTA MONOAMM. TM MAGG.	
23	F72452	1	BLADDER MAGG. AMMORTIZZ. TM	
24	F72455	1	TAPPO BOMBOLETTA MONO TM SB50	GAS TANK CAP RR SHOCK ABS. TM
25	49681	1	DADO M 10 X 1,25 CH 14 FLANG. AUTOBLOCK	NUT M10x1,25 FLANGED SELF-LOCK
26	F72381	1	VALVOLA GONFIAGGIO BOMBOLETTA	VALVE, SHOCK ABSORBER TM
27	F72456	1	STELO AMMORTIZZATORE TM +8mm	SHAFT SHOCK ABSORBER TM +8mm
28	F72405	1	RONDELLA D.12x26x4	



4T250FIMX21
4T 250 Fi MX TWIN

MONO TM 4T MY 2020

29	F72404	1	RONDELLA D.12x44.5x5	
30	F72372	1	PISTONE AMMORTIZZATORE TM	
31	F12328.1	2	O-RING PIST. AMMORTIZ. 42,5X2,00 FPM70 NERO	
32	F72401	1	ANELLO TENUTA PIST.AMMORT.D.50	OIL SEAL SHOCKABSOBER PIST.D50
33	F49848	1	DADO M12x1,25 - AMMORT.TM	
34	F72407	1	PACCO LAMELLE COMPRESSIONE 4T	
35	F72408	1	PACCO LAMELLE ESTENSIONE 4T	
36	F72406	1	UGELLO FRENATURA ESTENS.MONOAM	PISTON ROD NEEDLE
37	F72457	1	ASTINA FRENA ESTENS.AMM.TM+8mm	REBOUND ADJUSTER ROD S.A.TM+8
38	F72371	1	PUNTALE PER ASTINA MONO TM STD	
39	12056	1	O RING ASTINA MONOAMMORTIZ. TM	
40	F72403	1	TAMPONE F.C.COMPRESS.AMMORTIZ.	BUMP RUBBER TM SHOCK ABSORBER
41	F72362	1	PIEDINO A FORCH. MONOAMM.TM 4T	
42	F72368	1	REGISTRO ESTENSIONE AMM.RE TM	
43	F12319	1	O RING RITORNO MONO TM	
44	F16455	1	MOLLA BLOCCAGGIO REGIST.ESTENS	
45	19057	2	SFERA D. 3 mm	
46	F72485	1	BICCHIERE PORTA-MOLLA MONO C.E	
47	F72366	1	FLANGIA PORTA-MOLLA MONOAMM.	
48	F49845	1	ANELLO DI RITEGNO X ALBER.D.60	
49	F72351	1	MOLLA MONOAMM. TM ACC. K=44	SPRING MONOSHOCK TM STEEL K=44
49	F72352	1	MOLLA MONOAMM. TM ACC. K=46	SPRING MONOSHOCK TM STEEL K=46
49	F72353	1	MOLLA MONOAMM. TM ACC. K=4.8	SPRING MONOSHOCK TM STEEL K=48
49	F72354	1	MOLLA MONOAMM. TM ACC. K=50	SPRING MONOSHOCK TM STEEL K=50
49	F72355	1	MOLLA MONOAMM. TM ACC. K=52	SPRING MONOSHOCK TM STEEL K=52
49	F72398	1	MOLLA MONOAMM. TM ACC. K=54	SPRING MONOSHOCK TM STEEL K=54
49	F72399	1	MOLLA MONOAMM. TM ACC. K=56	SPRING MONOSHOCK TM STEEL K=56
49	F72423	1	MOLLA MONOAMM. TM ACC. K=42	SPRING MONOSHOCK TM STEEL K=42



4T250FIMX21
4T 250 Fi MX TWIN

MONO TM 4T MY 2020

49	F72458	1	MOLLA MONOAMM. TM ACC. K=58	SPRING MONOSHOCK TM STEEL K=58
49	F72459	1	MOLLA MONOAMM. TM ACC. K=60	SPRING MONOSHOCK TM STEEL K=60
49	F72460	1	MOLLA MONOAMM. TM ACC. K=62	SPRING MONOSHOCK TM STEEL K=62
49	F72462	1	MOLLA MONOAMM. TM ACC. K=40	SPRING MONOSHOCK TM STEEL K=40
50	72421	1	GHIERA INF. PREC. MOLLA MONO TM'18 2T/4T	NUT FOR SPRING BOTTOM TM 2S 4S
51	72420	1	GHIERA SUP. PREC. MOLLA MONO TM'18 2T/4T	NUT FOR SPRING TOP TM 2S 4S
52	72089	1	RONDELLA MONO TM 75X60.75 X0.3	WASHER, MONOSHOCK TM 0,3
54	F26548	1	BOCCOLA PROT.CORPO MONOAMM. TM	SHOCK TM BODY PROTECTION
55	F49852	1	ANELLO RITEGNO X ALB. D.54.2	STOP RING SHOCK BODY TM
56	F48398	1	RALLA SPA.GUARN.F04387 MONO TM	
57	72409.19	1	KIT REVISIONE GUIDASTELO MONO TM MY19	TM MONOSHOCK SEAL HEAD REVISION MY19->
58	72422	1	GUIDASTELO MONO TM CPL M. 19->	SEAL HEAD TM MONOSHOCK ASSY MY19->

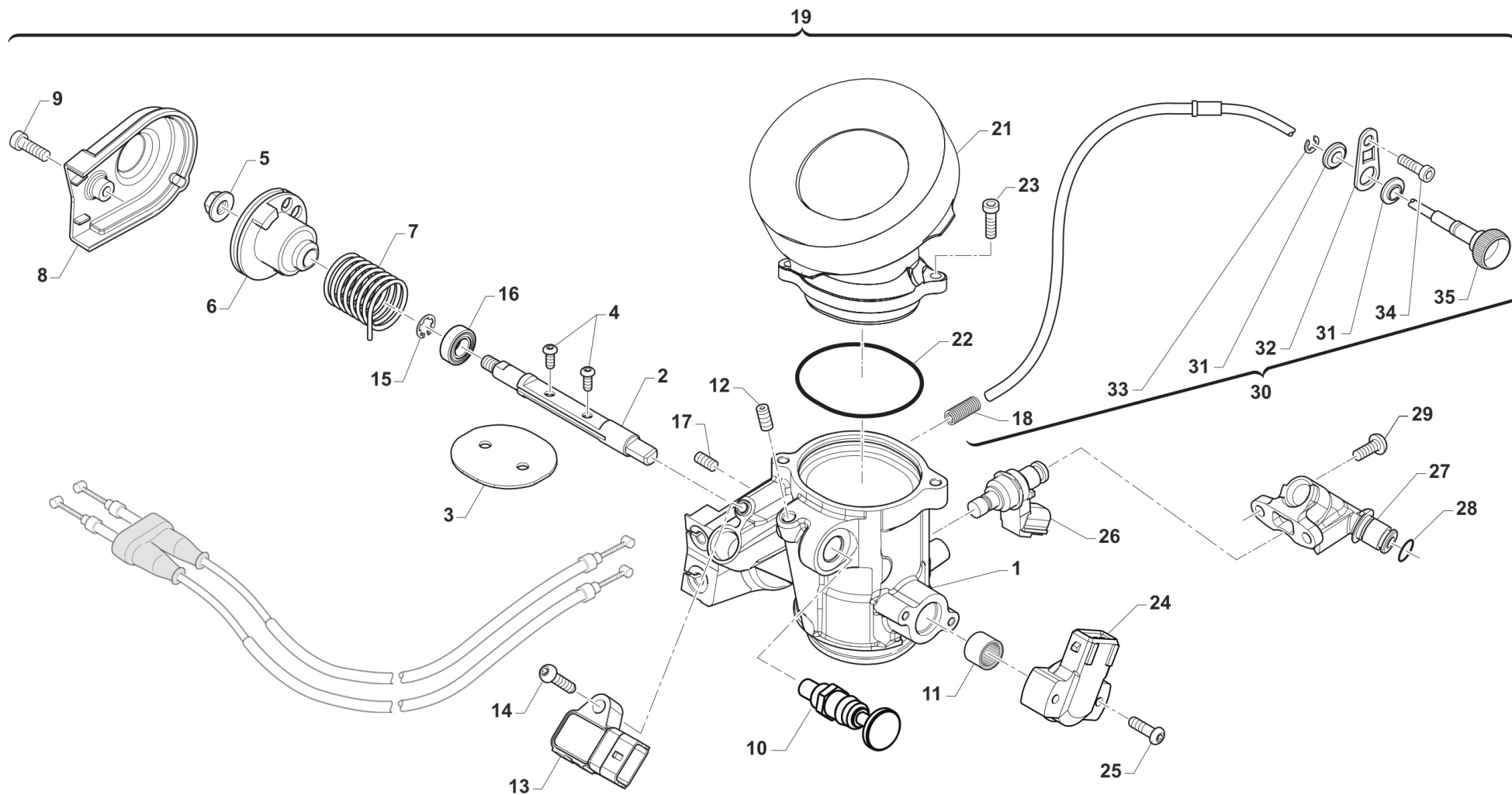



4T250FIMX21
4T 250 Fi MX TWIN

CORPO FARLFALLATO 250Fi TWIN

1	F08352	1	CORPO FARFALLATO NUDO 250	
2	F08354	1	ALBERINO CORPO FARFALLATO 250R	
3	F08355	1	FARFALLA 250	
4	49728	2	VITE TBCIX 4X6	BOLT
5	49676	1	DADO M 6X1 FLANG. AUTOBL.ACC.	NUT, FLANGED M6 X 1 S.B.
6	F08353	1	PULEGGIA 250	PULLEY
7	F16478	1	MOLLA COMANDO GAS 250 REPLICA	SPRING
8	F08051	1	COP. CORPO FARFALLATO 44-47	COVER THROTTLE BODY ASSY 44-47
9	49470	1	VITE TCEI 4X12	BOLT TCEI 4X12
10	D24112	1	DISPOSITIVO ARIA KEIHIN REDCAP	CHOKE KNOB ASSY KEIHIN REDCAP
11	F19542	1	ASTUCCIO A RULLI HK1012 2RS	NEEDLE BEARING
12	F49919	1	GRANO 6X 6 ESTREM.PIATTA 4T	GRUB, 6 X 6 4 Str.
13	F08072	1	PRESSURE SENSOR	SENSOR, PREASSURE
14	49754	1	VITE TBCIX 5X20	BOLT TBCIX 5x20
15	F49054	1	SEEGER JK20 CUSC. ALB. C. FARF. 250 Fi	SEEGER
16	F03389	1	CUSCINETTO 8X16X5 628/8 2RS1	BEARING
17	F49055	1	GRANO M4 x 4mm PUNTA PIATTA	GRUB SCREW M4 x 4 FLATHEAD
18	F16452	1	MOLLA PER COMANDI FLES.C.FARF.	SPRING ADJUSTING IDLE SPEED TB
19	F08366.20	1	CORPO FARFALLATO COMPLETO DEQ=40,7mm 250 TWIN CON DISP. ARIA	
21	F08358	1	Trombetta corpo farf. 250Fi MY18	
22	F12382	1	O-RING 0510-20 51.0X2.0 FKM	
23	49890	2	VITE TBCEI 5 x 14 UNI 7380 10.9	SCREW TBCE 5X14
24	F08052	1	POTENZIOMETRO HELLA 008476-111	POTENTIOMETER HELLA
25	49928	2	VITE TBCIX 4X25	BOLT
26	F08322	1	INJECTOR N5J 445cc W/OUT D.	
27	F08351	1	SUPPORTO INIETTORE 4T 250/300Fi TWIN	
28	F12321.1	1	O RING INNESTO TUBO BENZ. C/F 250Fi MX 250	
29	F49056	2	Vite a testa bombata cava esalobata TX M5x12	



4T250FIMX21
4T 250 Fi MX TWIN

CORPO FARLFALLATO 250Fi TWIN

30	F64331	1	CORDA REGISTRO R.MIN.250Fi CPL	CABLE IDLE ADJUSTMENT 250Fi
31	F64330	1	BOCCOLA SUPP.REG.MIN.CORP.FARF	
32	F64329	1	PIASTR.SUPP.REG.MIN.CORP.FARF.	
33	F49938	1	SEEGER RS5 (DECOMPRESSORE)	
34	49470	1	VITE TCEI 4X12	BOLT TCEI 4X12
35	F64328	1	CORDA REGISTRO R.MIN.X C.FARF.	CABLE ADJUSTING IDLE SPEED TB



4T250FIMX21
4T 250 Fi MX TWIN

-

00692	4T250FIMX18-T-07	19	2
03012	4T250FIMX18-M-08	17	1
03026	4T250FIMX18-M-03	8	2
03070	4T250FIMX20-T-03	18	2
03071	4T250FIMX18-T-04	3	2
	4T250FIMX18-T-12	4	3
03254	4T250FIMX18-M-09	1	1
	4T250FIMX18-M-10	1	1
04004	4T250FIMX18-M-08	26	1
04017	4T250FIMX18-M-05	9	1
04074	4T250FIMX18-T-12	2	2
04113	4T250FIMX18-M-09	13	1
	4T250FIMX18-M-10	13	1
09006	4T250FIMX18-M-07	9	1
12010	4T250FIMX18-T-11	3	2
12027	4T-MONOTM-20	6	1
12039	4T250FIMX18-T-09	3	1
12051	4T250FIMX18-T-13	18	2
12056	4T-MONOTM-20	39	1
12058	4T-MONOTM-20	5	2
12094	4T250FIMX18-M-05	30	1
12102	4T250FIMX18-T-10	22	4

	4T250FIMX18-T-11	9	4
12252	4T250FIMX18-M-07	33	1
12253	4T-MONOTM-20	21	1
12259	4T250FIMX18-M-07	35	2
12260	4T250FIMX18-M-11	7	1
16010	4T250FIMX18-M-08	6	1
16012	4T250FIMX18-M-08	13	2
16021	4T250FIMX18-T-07	2	1
16022	4T250FIMX18-T-07	23	2
16023	4T250FIMX18-T-07	4	1
16026	4T250FIMX18-T-09	5	1
16039	4T250FIMX18-M-11	9	1
19011	4T250FIMX18-M-11	23	1
19022	4T250FIMX18-M-07	10	1
19023	4T250FIMX18-M-07	11	1
19041	4T250FIMX18-M-08	31	1
19043	4T250FIMX18-T-10	23	2
19044	4T250FIMX18-T-13	19	2
19057	4T-MONOTM-20	45	2
19058	4T-ADLER250	16	1
19059	4T-ADLER250	17	1
19101	4T-MONOTM-20	2	1

	4T250FIMX18-T-11	10	1
19106	4T250FIMX18-T-11	2	6
21005	4T250FIMX18-M-07	24	8
21023	4T250FIMX18-T-05	15	1
21024	4T250FIMX18-T-05	13	1
21033	4T250FIMX20-T-03	22	1
21036	4T250FIMX20-T-03	27	4
21045	4T250FIMX20-T-15	6	2
	4T250FIMX20-T-17	4	2
21102	4T250FIMX18-T-05	5	4
21135	4T250FIMX18-T-08	10	2
26006	4T250FIMX18-M-08	7	1
26007	4T250FIMX18-M-08	23	1
26021	4T250FIMX18-M-08	15	1
26041	4T250FIMX18-M-05	15	2
	4T250FIMX18-M-12	16	2
	4T250FIMX18-M-13	1	2
26050	4T250FIMX18-M-08	4	1
26059	4T250FIMX18-T-08	6	2
26060	4T250FIMX18-M-08	10	1
26061	4T250FIMX18-M-08	11	1



4T250FIMX21
4T 250 Fi MX TWIN

-

26062	4T250FIMX18-M-08	12	2
26082	4T250FIMX18-T-06	8	1
26083	4T250FIMX18-T-06	17	1
26084	4T250FIMX18-T-05	4	4
	4T250FIMX18-T-08	14	4
26092	4T250FIMX18-T-10	11	1
26106	4T250FIMX20-T-03	28	2
26119	4T250FIMX18-T-09	19	1
26132	4T250FIMX18-T-08	15	2
26157	4T250FIMX18-T-08	16	2
26211	4T250FIMX18-M-07	40	2
28100	4T250FIMX18-M-08	3	1
33255	4T250FIMX18-M-08	29	1
33256	4T250FIMX18-M-08	18	1
35050	4T250FIMX18-M-07	17	1
35262	4T250FIMX18-M-07	21	1
35264	4T250FIMX18-M-07	32	1
35297	4T-ADLER250	8	7
40310	4T250FIMX18-M-08	14	1
43048	4T250FIMX18-M-08	27	1
43250.03	4T250FIMX18-M-11	10	1

48012	4T250FIMX18-M-09	26	1
	4T250FIMX18-M-10	26	1
	4T250FIMX18-M-11	21	2
48250	4T-ADLER250	15	1
	4T250FIMX18-M-07	28	2
48253	4T250FIMX18-M-09	2	1
	4T250FIMX18-M-10	2	1
49056	4T250FIMX18-M-12	32	1
	4T250FIMX18-M-13	7	1
49060	4T250FIMX18-M-07	16	1
49077	4T250FIMX18-T-04	8	1
49080	4T250FIMX20-T-03	21	1
49095	4T250FIMX18-T-10	18	2
49117	4T250FIMX18-T-06	14	1
49119	4T250FIMX18-M-05	13	1
49123	4T250FIMX18-T-10	6	1
49125	4T250FIMX18-M-06	4	2
49202	4T250FIMX18-M-07	22	8
49212	4T250FIMX18-M-08	28	1

49217	4T250FIMX18-M-09	15	1
	4T250FIMX18-M-10	15	1
49250	4T250FIMX18-T-04	6	1
49253	4T250FIMX18-M-11	20	1
49255	4T250FIMX18-M-03	13	1
49257	4T250FIMX18-T-12	3	1
49267	4T250FIMX18-M-05	42	1
49268	4T-MONOTM-20	16	2
49304	4T250FIMX18-T-06	26	2
49317	4T250FIMX18-T-08	17	2
	4T250FIMX18-T-08	23	4
	4T250FIMX18-T-09	8	1
49345	4T250FIMX18-T-11	7	2
49347.1	4T250FIMX18-T-11	13	1
49351	4T250FIMX18-T-07	11	1
49352	4T250FIMX18-T-07	10	1
49355	4T250FIMX18-T-05	3	4
	4T250FIMX18-T-12	6	4
49356	4T250FIMX18-T-08	12	2
	4T250FIMX18-T-08	13	4
49362	4T250FIMX18-T-10	13	2
49364	4T250FIMX18-T-07	7	8
49365	4T250FIMX20-T-02	6	2
49366	4T250FIMX18-T-07	8	2
49367	4T250FIMX18-T-07	16	1



4T250FIMX21
4T 250 Fi MX TWIN

-

49369	4T250FIMX18-M-11	2	1
49370	4T250FIMX18-T-04	19	6
	4T250FIMX18-T-10	12	1
49374	4T250FIMX18-T-09	10	2
	4T250FIMX20-T-15	6	2
	4T250FIMX20-T-17	6	2
49382	4T250FIMX18-T-07	21	2
49383	4T250FIMX18-T-07	22	2
49384	4T250FIMX18-M-12	34	4
	4T250FIMX18-M-13	9	4
49396	4T250FIMX18-T-10	17	3
	4T250FIMX21-M-02	30	1
49399	4T250FIMX18-M-12	5	1
49400	4T250FIMX18-T-13	14	1
49402	4T250FIMX18-T-06	21	4
49404	4T250FIMX18-T-06	16	1
49405	4T250FIMX18-M-08	8	2
49406	4T250FIMX18-M-04	26	1
49414	4T250FIMX18-M-11	6	1
49418	4T250FIMX18-T-06	1	1
49421	4T250FIMX18-T-12	20	9
49425	4T250FIMX18-T-13	13	1
49429	4T250FIMX18-M-05	47	1

49435	4T250FIMX18-T-08	18	4
49448	4T250FIMX18-T-09	14	2
49452	4T250FIMX18-M-12	27	2
49470	4T-CF-F08366.20	9	1
	4T-CF-F08366.20	34	1
49472	4T250FIMX18-M-03	11	1
49474	4T250FIMX18-M-13	19	2
	4T250FIMX18-T-14	13	8
	4T250FIMX20-T-03	31	2
49476	4T250FIMX18-M-05	3	3
	4T250FIMX18-M-12	14	5
	4T250FIMX18-M-13	16	5
49477	4T250FIMX18-M-05	14	7
	4T250FIMX18-M-07	2	4
	4T250FIMX18-M-12	11	2
49478	4T250FIMX18-M-05	20	1
49480	4T250FIMX18-M-09	29	1
	4T250FIMX18-M-10	29	1
49481	4T250FIMX21-M-02	33	3

49482	4T250FIMX21-M-02	2	4
49483	4T250FIMX18-M-08	16	2
	4T250FIMX18-T-14	2	3
49484	4T250FIMX18-M-07	5	6
	4T250FIMX18-T-08	7	2
49485	4T250FIMX18-M-08	25	1
	4T250FIMX18-T-14	15	2
49486	4T250FIMX18-T-14	16	2
49487	4T250FIMX18-M-04	1	8
	4T250FIMX18-M-06	11	4
49491	4T250FIMX18-M-06	10	3
49492	4T250FIMX18-M-06	12	1
49502	4T250FIMX20-T-03	30	12
49535	4T250FIMX18-M-07	30	2
49542	4T250FIMX18-M-06	7	1
49553	4T250FIMX18-M-12	36	2
	4T250FIMX18-M-13	11	2
	4T250FIMX21-M-02	27	2
49556	4T250FIMX18-T-13	15	1



4T250FIMX21
4T 250 Fi MX TWIN

-

49570	4T250FIMX18-M-05	2	1
49571	4T250FIMX20-T-03	2	6
49574	4T250FIMX18-T-06	7	2
	4T250FIMX18-T-08	5	11
	4T250FIMX18-T-13	4	2
49575	4T250FIMX18-M-05	1	1
49582	4T250FIMX20-T-03	3	2
49597	4T250FIMX18-M-04	13	1
	4T250FIMX18-T-07	3	2
49600	4T250FIMX18-M-05	41	1
49601	4T250FIMX18-M-12	26	2
	4T250FIMX18-M-13	18	2
49603	4T250FIMX18-M-08	2	1
	4T250FIMX18-M-09	28	1
	4T250FIMX18-M-10	28	1
	4T250FIMX18-T-10	14	2
49604	4T250FIMX18-M-07	6	6
	4T250FIMX18-M-08	24	1
49611	4T250FIMX18-T-12	19	9
49612	4T250FIMX18-T-07	24	2
49613	4T250FIMX18-M-12	31	1

	4T250FIMX18-M-13	6	1
49621	4T250FIMX18-T-06	2	1
49629	4T250FIMX18-T-13	10	1
	4T250FIMX20-T-03	32	2
49636	4T250FIMX18-T-13	22	1
49637	4T250FIMX18-T-06	13	1
49638	4T250FIMX18-M-08	1	1
	4T250FIMX18-T-10	15	2
49640	4T250FIMX18-T-04	14	1
	4T250FIMX18-T-10	5	2
	4T250FIMX18-T-12	9	1
49643	4T250FIMX18-T-12	18	9
49646	4T250FIMX20-T-03	26	2
49676	4T-CF-F08366.20	5	1
	4T250FIMX18-M-01	12	2
	4T250FIMX18-T-11	19	1
	4T250FIMX18-T-14	17	2
49680	4T250FIMX18-T-07	9	6
	4T250FIMX18-T-13	20	1
49681	4T-MONOTM-20	25	1
49682	4T250FIMX18-T-11	6	3
49701	4T250FIMX18-T-14	14	8
49702	4T250FIMX21-M-02	5	1
49728	4T-CF-F08366.20	4	2
49736	4T250FIMX18-M-07	1	2

49751	4T250FIMX18-M-05	37	2
49754	4T-CF-F08366.20	14	1
	4T250FIMX18-T-09	12	7
49790	4T250FIMX18-T-11	17	1
49791	4T250FIMX18-T-11	13	1
49792	4T-MONOTM-20	8	1
49794	4T250FIMX18-T-10	3	4
49801	4T250FIMX18-T-05	19	2
49866	4T250FIMX18-M-12	35	4
	4T250FIMX18-M-13	10	4
49872	4T250FIMX18-T-06	23	9
49888	4T250FIMX18-T-06	24	2
49890	4T-CF-F08366.20	23	2
49922	4T250FIMX18-M-06	14	2
49923	4T250FIMX18-T-06	12	1
49924	4T250FIMX18-T-06	5	1
49925	4T250FIMX18-T-06	10	1
49926	4T250FIMX18-M-06	15	2
49928	4T-CF-F08366.20	25	2
49944	4T-MONOTM-20	18	1
49949	4T250FIMX18-M-04	29	1
49989	4T250FIMX21-M-02	39	3
51006	4T250FIMX18-T-06	22	1
51014	4T250FIMX18-T-05	10	2



4T250FIMX21
4T 250 Fi MX TWIN

-

51036	4T250FIMX18-T-05	16	6
51037	4T250FIMX18-T-05	9	2
	4T250FIMX18-T-13	9	2
51062	4T250FIMX18-T-05	14	4
64010	4T250FIMX20-T-01	16	1
64055	4T250FIMX20-T-01	19	1
64067	4T250FIMX20-T-01	20	1
64067.1	4T250FIMX20-T-01	20	1
64078.1	4T250FIMX20-T-01	6	1
64079	4T250FIMX20-T-01	20	1
64083	4T250FIMX20-T-01	4	1
64238	4T250FIMX20-T-01	14	1
64240	4T250FIMX20-T-01	8	1
64241	4T250FIMX20-T-01	13	1
64243	4T250FIMX20-T-01	15	1
64245	4T250FIMX20-T-01	12	1
64247	4T250FIMX20-T-01	9	1
64249	4T250FIMX20-T-01	10	1
65032	4T250FIMX18-T-09	6	1
65034	4T250FIMX18-T-05	7	1
65035	4T250FIMX18-T-09	4	1
66065	4T250FIMX18-T-06	3	1
67036	4T250FIMX18-T-05	11	
	4T250FIMX18-T-09	17	1
67054	4T250FIMX18-T-10	2	2
67088	4T250FIMX18-T-07	17	1
67088.08	4T250FIMX18-T-11	18	1
67099.15	4T250FIMX18-T-10	16	1

67102.10	4T250FIMX18-T-10	10	1
67131.12	4T250FIMX18-T-08	11	1
67170	4T250FIMX18-T-05	12	
67177.15	4T250FIMX18-T-08	24	1
67216.12	4T250FIMX18-T-08	11	1
67217.15	4T250FIMX18-T-08	24	1
67224.20	4T250FIMX20-T-03	1	1
67233	4T250FIMX18-T-08	9	1
67235.20	4T250FIMX20-T-03	1	1
67251.15	4T250FIMX18-T-08	8	1
67271.15	4T250FIMX18-T-08	1	1
67274.15	4T250FIMX18-T-08	3	1
67275	4T250FIMX18-T-08	20	1
67276	4T250FIMX18-T-08	21	1
67282	4T250FIMX18-T-08	22	1
68029	4T250FIMX20-T-01	5	1
68234	4T250FIMX20-T-15	10	1
68244	4T250FIMX20-T-01	2	1
68997	4T250FIMX18-T-13	24	1
69000.08	4T250FIMX18-T-13	12	1
69002.99	4T250FIMX18-T-13	11	1
69012.05	4T250FIMX18-T-13	23	1
69034	4T250FIMX18-T-13	6	4
	4T250FIMX20-T-02	15	4
69060.14	4T250FIMX20-T-02	16	1
69084.05	4T250FIMX18-T-13	3	1
69086	4T250FIMX18-T-13	27	1
69087	4T250FIMX18-T-13	29	1

69088	4T250FIMX18-T-13	30	1
69093	4T250FIMX20-T-02	17	2
69094	4T250FIMX18-T-13	5	2
69096.05	4T250FIMX18-T-13	31	1
69107	4T250FIMX20-T-02	2	1
69113	4T250FIMX20-T-02	4	1
69117	4T250FIMX20-T-02	2	1
69125	4T250FIMX18-T-13	21	1
69181	4T250FIMX18-T-13	1	1
69185.15	4T250FIMX18-T-13	28	1
69205	4T250FIMX18-T-13	17	1
69222	4T250FIMX20-T-02	1	1
69232	4T250FIMX18-T-13	8	1
69248	4T250FIMX20-T-02	7	1
69257	4T250FIMX18-T-13	26	1
69258	4T250FIMX18-T-13	33	1
69260	4T250FIMX18-T-04	18	1
69261	4T250FIMX18-T-12	7	1
69273	4T250FIMX20-T-02	5	1
69274	4T250FIMX20-T-02	3	1
69285.15	4T250FIMX18-T-13	32	1
69309	4T250FIMX18-T-13	25	1
69321	4T250FIMX18-T-13	2	1
69357	4T250FIMX20-T-02	9	1
69358	4T250FIMX20-T-02	10	1
69362	4T250FIMX20-T-02	13	1
69363	4T250FIMX20-T-02	8	1
69364	4T250FIMX20-T-02	11	1



4T250FIMX21
4T 250 Fi MX TWIN

-

69365	4T250FIMX20-T-02	14	1
69368	4T250FIMX20-T-02	12	1
69998	4T250FIMX18-T-04	2	2
70028	4T250FIMX18-T-12	8	1
70030.1	4T250FIMX18-T-04	13	1
70032	4T250FIMX18-T-04	11	1
70038	4T250FIMX18-T-12	12	1
70050	4T250FIMX18-T-04	12	1
70053	4T250FIMX18-T-12	13	1
70062	4T250FIMX18-T-04	16	36
	4T250FIMX18-T-12	16	36
70098	4T250FIMX18-T-12	23	1
70103.48	4T250FIMX18-T-12	21	1
70103.49	4T250FIMX18-T-12	21	1
70103.50	4T250FIMX18-T-12	21	1
70103.51	4T250FIMX18-T-12	21	1
70103.52	4T250FIMX18-T-12	21	1
70103.53	4T250FIMX18-T-12	21	1
70119.15	4T250FIMX18-T-12	24	1
70119.3	4T250FIMX18-T-12	17	1
70140.15	4T250FIMX18-T-10	7	1
70142	4T250FIMX18-T-12	22	1
70148.15	4T250FIMX18-T-12	10	1
70165	4T250FIMX18-T-04	4	2
70166	4T250FIMX18-T-04	7	1
70167	4T250FIMX18-T-04	5	1
70181	4T250FIMX18-T-04	17	1
70188	4T250FIMX18-T-04	20	1

70191	4T250FIMX18-T-04	9	1
70240	4T250FIMX18-T-12	5	1
70241	4T250FIMX18-T-12	1	2
70246	4T250FIMX18-T-04	15	36
70258	4T250FIMX18-T-12	15	18
70259	4T250FIMX18-T-12	14	18
70290.50	4T250FIMX18-T-12	21	1
70290.51	4T250FIMX18-T-12	21	1
70290.52	4T250FIMX18-T-12	21	1
70291.48	4T250FIMX18-T-12	21	1
70291.49	4T250FIMX18-T-12	21	1
70291.50	4T250FIMX18-T-12	21	1
70291.51	4T250FIMX18-T-12	21	1
70291.52	4T250FIMX18-T-12	21	1
72000.80	4T250FIMX20-T-03	20	1
72000.81	4T250FIMX20-T-03	15	1
72000.88	4T250FIMX20-T-03	25	1
72002.02	4T250FIMX20-T-03	17	2
72008.98	4T250FIMX20-T-03	19	1
72031	4T250FIMX20-T-03	16	1
72036.11	4T250FIMX20-T-03	23	2
72037.11	4T250FIMX20-T-03	29	2
72089	4T-MONOTM-20	52	1
72252	4T-MONOTM-20	10	1
72341	4T250FIMX20-T-03	24	2
72406	4T-MONOTM-20	20	1
72409.19	4T-MONOTM-20	57	1
72420	4T-MONOTM-20	51	1

72421	4T-MONOTM-20	50	1
72422	4T-MONOTM-20	58	1
72501	4T250FIMX20-T-03	7	2
72502	4T250FIMX20-T-03	5	2
72503	4T250FIMX20-T-03	10	2
72504	4T250FIMX20-T-03	9	2
72525	4T250FIMX20-T-03	6	2
72526	4T250FIMX20-T-03	8	2
72530	4T250FIMX20-T-03	11	2
72567.1	4T250FIMX20-T-03	13	2
72568	4T250FIMX20-T-03	4	1
72569	4T250FIMX20-T-03	14	1
73016.15	4T250FIMX18-T-11	20	1
73036	4T250FIMX18-T-07	25	2
73047	4T250FIMX18-T-08	19	2
73048.10	4T250FIMX18-T-07	18	1
73049.10	4T250FIMX18-T-07	18	1
73059.15	4T250FIMX18-T-11	21	1
73064	4T250FIMX18-T-07	20	2
73075	4T250FIMX18-T-11	4	2
73112	4T250FIMX18-T-10	21	2
73115	4T250FIMX18-T-10	19	2
73130	4T250FIMX18-T-10	9	1
73144	4T250FIMX18-T-11	14	1
73145	4T250FIMX18-T-11	1	1
73204	4T250FIMX18-T-11	15	1
73211	4T250FIMX18-T-11	5	1
73213	4T-MONOTM-20	3	1



4T250FIMX21
4T 250 Fi MX TWIN

-

73214	4T250FIMX18-T-11	11	1
74044	4T250FIMX18-T-04	1	1
74055.15	4T250FIMX18-T-10	8	1
74056	4T250FIMX18-T-10	20	1
80150	4T250FIMX18-T-04	10	1
80152	4T250FIMX18-T-12	11	1
94037.21	KA21-4T	4	1
94148.21	KA21-4T	1	1
94160.21	KA21-4T	2	1
94161.21	KA21-4T	3	1
94173	KA21-4T	5	1
94180.250	KA21-4T	6	1
94180.300	KA21-4T	7	1
94180.450	KA21-4T	8	1
94180.530	KA21-4T	9	1
D24112	4T-CF-F08366.20	10	1
F01727	4T250FIMX18-M-01	7	1
F02887	4T250FIMX18-M-04	2	1
F03354	4T250FIMX18-M-12	23	1
F03365	4T250FIMX18-M-05	27	1
F03367	4T250FIMX18-M-09	27	1
	4T250FIMX18-M-10	27	1
F03368	4T250FIMX18-M-09	10	2

	4T250FIMX18-M-10	10	2
F03375.4	4T250FIMX18-M-03	4	1
F03375.5	4T250FIMX18-M-03	4	1
F03389	4T-CF-F08366.20	16	1
F04363	4T250FIMX18-M-05	28	1
F04365	4T250FIMX18-M-11	4	1
F04366	4T250FIMX18-M-06	3	1
F04367	4T250FIMX18-M-07	38	1
F04374	4T-MONOTM-20	15	1
F04375	4T250FIMX18-M-03	9	1
F04378	4T250FIMX21-M-02	11	4
F04387	4T-MONOTM-20	11	1
F04388	4T250FIMX21-M-02	41	4
F04389	4T250FIMX18-M-06	17	1
F04390	4T250FIMX18-M-05	18	1
F05828	4T250FIMX18-M-05	16	1
F05829	4T250FIMX18-M-12	15	1
F05832	4T250FIMX18-M-13	2	1

F05833	4T250FIMX18-M-05	7	1
F05841	4T250FIMX18-M-07	4	1
F05856.1	4T250FIMX18-M-01	8	1
F05856.2	4T250FIMX18-M-01	8	1
F05856.3	4T250FIMX18-M-01	8	1
F05856.4	4T250FIMX18-M-01	8	1
F05862.1	4T250FIMX18-M-01	5	1
F05863	4T250FIMX18-M-06	16	1
F06116	4T250FIMX21-M-02	37	1
F08003	4T250FIMX21-M-02	40	1
F08004	4T250FIMX18-T-06	25	1
F08051	4T-CF-F08366.20	8	1
F08052	4T-CF-F08366.20	24	1
F08072	4T-CF-F08366.20	13	1
F08075	4T250FIMX18-M-12	24	1
F08122	4T250FIMX18-T-09	15	1
F08236.1	4T250FIMX18-M-06	13	1
F08322	4T-CF-F08366.20	26	1
F08348	4T250FIMX18-T-09	11	1
F08351	4T-CF-F08366.20	27	1
F08352	4T-CF-F08366.20	1	1



4T250FIMX21
4T 250 Fi MX TWIN

-

F08353	4T-CF-F08366.20	6	1
F08354	4T-CF-F08366.20	2	1
F08355	4T-CF-F08366.20	3	1
F08358	4T-CF-F08366.20	21	1
F08366.20	4T-CF-F08366.20	19	1
F08370	4T250FIMX18-T-09	18	1
F08423.0	4T250FIMX20-T-15	3	1
	4T250FIMX20-T-17	3	1
F09385	4T250FIMX18-M-01	4	2
F09396.2	4T250FIMX18-M-01	3	1
F10863.95	4T250FIMX18-M-01	1	1
F10863.96	4T250FIMX18-M-01	1	1
F10863.97	4T250FIMX18-M-01	1	1
F10863.98	4T250FIMX18-M-01	1	1
F11384	4T250FIMX18-M-01	2	1
F12302	4T250FIMX18-M-05	31	1
	4T250FIMX18-M-07	44	1
F12306	4T-MONOTM-20	19	1
F12309	4T250FIMX18-M-12	3	1
F12312	4T250FIMX18-T-11	12	2
F12319	4T-MONOTM-20	43	1

F12320	4T250FIMX18-M-09	11	1
	4T250FIMX18-M-10	11	1
F12321.1	4T-CF-F08366.20	28	1
F12322	4T250FIMX18-M-12	12	1
	4T250FIMX18-M-13	14	1
F12325	4T250FIMX18-M-05	21	1
	4T250FIMX21-M-02	19	2
F12327	4T250FIMX18-M-05	5	1
F12328.1	4T-MONOTM-20	31	2
F12333	4T-MONOTM-20	13	1
F12343	4T250FIMX18-M-05	23	1
F12344.1	4T250FIMX18-M-04	3	1
F12345.1	4T250FIMX21-M-02	4	1
F12346.1	4T250FIMX18-M-04	27	1
	4T250FIMX21-M-02	25	1
F12351.1	4T250FIMX21-M-02	31	1
F12356.1	4T250FIMX18-M-04	31	1
F12364	4T250FIMX21-M-02	3	1

F12380.1	4T250FIMX18-M-01	11	2
F12382	4T-CF-F08366.20	22	1
F13287	4T250FIMX21-M-02	38	1
F14158	4T250FIMX21-M-02	14	2
F14164	4T250FIMX21-M-02	15	2
F14178	4T250FIMX21-M-02	7	8
F15458	4T250FIMX20-T-15	8	1
	4T250FIMX20-T-17	8	1
F15478	4T250FIMX18-M-12	25	1
	4T250FIMX18-M-13	17	1
F15547	4T250FIMX18-M-12	30	1
	4T250FIMX18-M-13	5	1
F15548	4T250FIMX18-M-13	4	1
F15549	4T250FIMX18-M-12	29	1
F15557	4T250FIMX20-T-17	2	1
F15559	4T250FIMX20-T-15	7	1
	4T250FIMX20-T-17	7	1
F15560	4T250FIMX18-M-13	3	1
F15561	4T250FIMX18-M-12	28	1



4T250FIMX21
4T 250 Fi MX TWIN

-

F16428	4T250FIMX18-M-11	12	1
F16429	4T250FIMX18-M-11	18	1
F16434	4T250FIMX18-T-13	16	1
F16441	4T250FIMX18-M-05	40	1
F16445	4T250FIMX18-M-07	34	1
F16447	4T250FIMX18-M-08	22	1
F16452	4T-CF-F08366.20	18	1
F16453	4T250FIMX18-M-07	7	6
F16455	4T-MONOTM-20	44	1
F16466	4T250FIMX18-M-04	15	1
F16472	4T250FIMX21-M-02	10	2
F16473	4T250FIMX21-M-02	9	2
F16478	4T-CF-F08366.20	7	1
F16479	4T250FIMX18-M-04	15	1
F18059	4T250FIMX18-M-03	5	1
F18093	4T250FIMX18-M-03	6	1
F18109	4T250FIMX18-M-03	1	1
F18110	4T250FIMX18-M-03	1	1
F18111	4T250FIMX18-M-03	3	1

F18121	4T250FIMX18-M-03	2	1
F18122	4T250FIMX18-M-03	2	1
F19501	4T250FIMX18-M-12	8	3
F19506	4T250FIMX18-M-12	19	1
F19510	4T250FIMX18-M-07	26	1
F19511	4T250FIMX18-M-05	52	1
F19512	4T250FIMX18-M-05	49	2
F19513	4T250FIMX18-M-05	35	3
F19514	4T250FIMX18-M-09	25	1
	4T250FIMX18-M-10	25	1
F19518	4T250FIMX18-M-07	37	1
F19521	4T250FIMX18-M-05	45	2
F19524	4T250FIMX18-M-09	17	1
	4T250FIMX18-M-10	17	1
F19526	4T250FIMX18-M-04	21	1
F19529	4T250FIMX18-M-04	4	4
F19530	4T250FIMX18-M-04	11	1

F19542	4T-CF-F08366.20	11	1
F20003	4T250FIMX18-M-06	9	1
F20004	4T250FIMX18-M-06	8	1
F21436	4T250FIMX21-M-02	36	1
F21439	4T250FIMX18-T-05	18	1
F21440.1	4T250FIMX18-T-05	17	1
F23303	4T250FIMX18-T-05	2	4
F23316	4T250FIMX18-T-05	6	1
F23317	4T250FIMX18-T-05	8	1
F23321	4T250FIMX18-T-05	1	1
F23323	4T250FIMX18-T-05	1	1
F25256	4T250FIMX18-M-07	18	1
F25257	4T250FIMX18-M-07	23	1
F25258	4T250FIMX18-M-07	8	1
F26327	4T250FIMX18-M-12	18	1
F26341	4T250FIMX18-M-12	2	1
F26385	4T250FIMX18-M-12	22	1
F26421	4T250FIMX18-M-09	12	1
	4T250FIMX18-M-10	12	1
F26422	4T250FIMX18-M-07	27	1



4T250FIMX21
4T 250 Fi MX TWIN

F26423	4T250FIMX18-M-11	11	1
F26424	4T250FIMX18-M-11	17	1
F26428	4T250FIMX18-M-01	6	2
	4T250FIMX18-M-06	6	4
F26454	4T250FIMX18-M-08	9	1
F26455	4T250FIMX18-M-08	5	1
F26460	4T250FIMX18-M-07	43	1
F26474	4T250FIMX21-M-02	13	4
F26479	4T250FIMX18-M-08	21	1
F26491	4T250FIMX18-M-09	4	1
F26498	4T250FIMX20-T-15	5	2
	4T250FIMX20-T-17	5	2
F26536	4T-MONOTM-20	4	2
F26548	4T-MONOTM-20	54	1
F26557	4T250FIMX21-M-02	16	2
F26558	4T250FIMX21-M-02	17	2
F26575	4T250FIMX18-M-04	12	1
F26576	4T250FIMX18-M-04	16	1
F26597	4T250FIMX21-M-02	8	4

F26603.255	4T250FIMX21-M-02	6	1
F26603.260	4T250FIMX21-M-02	6	1
F26603.265	4T250FIMX21-M-02	6	1
F26603.270	4T250FIMX21-M-02	6	1
F26603.275	4T250FIMX21-M-02	6	1
F26603.280	4T250FIMX21-M-02	6	1
F26603.285	4T250FIMX21-M-02	6	1
F26603.290	4T250FIMX21-M-02	6	1
F26603.295	4T250FIMX21-M-02	6	1
F26603.300	4T250FIMX21-M-02	6	1
F26603.305	4T250FIMX21-M-02	6	1
F26603.310	4T250FIMX21-M-02	6	1
F26603.315	4T250FIMX21-M-02	6	1
F26603.320	4T250FIMX21-M-02	6	1
F26603.325	4T250FIMX21-M-02	6	1
F26603.330	4T250FIMX21-M-02	6	1
F26689	4T250FIMX21-M-02	12	4

F26690	4T250FIMX18-T-07	5	1
F26691	4T250FIMX18-T-07	6	1
F26695	4T250FIMX18-T-09	9	1
F26728	4T250FIMX21-M-02	42	4
F27476	4T250FIMX18-T-14	9	8
F27570	4T250FIMX18-T-14	12	2
F27580	4T250FIMX18-T-14	1	1
F27605	4T250FIMX18-T-14	11	2
F27606	4T250FIMX18-T-14	8	1
F27607	4T250FIMX18-T-14	7	1
F27608	4T250FIMX18-T-14	6	1
F27609	4T250FIMX18-T-14	5	1
F27610	4T250FIMX18-T-14	4	1
F27611	4T250FIMX18-T-14	3	1
F27612	4T250FIMX18-T-14	10	4
F28568	4T250FIMX18-M-12	9	2
F28657	4T250FIMX18-M-11	13	1
F28658	4T250FIMX18-M-05	25	1
F28665	4T250FIMX18-M-05	51	1
F28679	4T250FIMX18-M-05	8	1
F28807	4T250FIMX18-M-04	9	1
F28809	4T250FIMX18-M-04	10	1
F28810	4T250FIMX21-M-02	28	1



4T250FIMX21
4T 250 Fi MX TWIN

-

F28811	4T250FIMX21-M-02	21	1
F28812	4T250FIMX21-M-02	20	1
F28813	4T250FIMX18-M-04	22	1
F28835	4T250FIMX21-M-02	23	3
F28836	4T250FIMX21-M-02	22	1
F28840	4T250FIMX18-M-05	36	1
F28841	4T250FIMX21-M-02	24	1
F28845	4T250FIMX18-M-04	6	1
F28846	4T250FIMX18-M-04	7	1
F28852	4T250FIMX18-M-04	6	1
F30005	4T250FIMX18-M-07	29	1
F30006	4T250FIMX18-M-07	31	1
F30015	4T250FIMX21-M-02	32	1
F30059	4T250FIMX18-M-05	38	1
F30060	4T250FIMX18-M-04	5	2
F30061	4T250FIMX21-M-02	1	1
F30068	4T250FIMX18-M-05	33	1

F30069	4T250FIMX18-M-06	1	1
F30070	4T250FIMX18-M-06	1	1
F30944	4T250FIMX18-M-07	41	1
F30945	4T250FIMX18-M-12	37	1
	4T250FIMX18-M-13	12	1
F30960	4T250FIMX18-M-07	3	1
F30961	4T250FIMX18-M-05	12	1
F30963	4T250FIMX18-M-12	10	1
F30964	4T250FIMX18-M-13	13	1
F30965	4T250FIMX18-M-05	32	1
F30966	4T250FIMX18-M-05	4	1
F32529	4T250FIMX18-M-05	17	1
F32532	4T250FIMX18-M-05	22	1
F32533	4T250FIMX18-M-05	39	1
F32555	4T250FIMX18-M-05	24	1
F32573	4T250FIMX18-M-03	10	1
F32574	4T250FIMX18-M-05	46	1

F32577	4T250FIMX18-M-05	43	3
F32578	4T250FIMX18-M-05	44	3
F33311	4T250FIMX18-M-08	30	1
F33312	4T250FIMX18-M-08	19	2
F33329	4T250FIMX18-M-08	20	1
F33330	4T250FIMX18-M-08	20	1
F35522	4T250FIMX18-M-07	36	1
F35523	4T250FIMX18-M-07	39	1
F35537	4T-ADLER250	7	3
F35541	4T250FIMX18-M-07	15	5
F35544	4T250FIMX18-M-07	19	1
F35556	4T-ADLER250	10	1
F35561	4T-ADLER250	14	1
F35562	4T-ADLER250	13	1
F35564	4T-ADLER250	3	4
F35572	4T-ADLER250	1	1
F35573	4T-ADLER250	3	1
F35580	4T-ADLER250	18	1
F35582	4T250FIMX18-M-07	12	1
F35583	4T-ADLER250	5	3
F35584	4T-ADLER250	19	3



4T250FIMX21
4T 250 Fi MX TWIN

-

F35585	4T-ADLER250	6	3
F35586	4T-ADLER250	12	1
F35588	4T-ADLER250	9	7
	4T250FIMX18-M-07	13	8
F35596	4T250FIMX18-M-07	14	2
F35606	4T250FIMX20-T-01	18	1
F40038	4T250FIMX18-M-07	20	1
F40057	4T250FIMX18-M-03	12	1
F40057.1	4T250FIMX18-M-03	12	1
F40057.3	4T250FIMX18-M-03	12	1
F40061	4T250FIMX18-M-04	20	1
F40062	4T250FIMX18-M-04	8	2
F40807	4T250FIMX18-M-12	20	1
F40808	4T250FIMX18-M-12	7	1
F40839	4T250FIMX18-M-12	6	1
F40887	4T250FIMX18-M-10	31	1
F40888	4T250FIMX18-M-10	30	1
F40889	4T250FIMX18-M-09	14	1
	4T250FIMX18-M-10	14	1

F40892	4T250FIMX18-M-11	22	1
F40893	4T250FIMX18-M-09	9	1
	4T250FIMX18-M-10	9	1
F40894	4T250FIMX18-M-09	3	1
	4T250FIMX18-M-10	3	1
F40895	4T250FIMX18-M-09	7	1
	4T250FIMX18-M-10	7	1
F40896	4T250FIMX18-M-09	5	5
	4T250FIMX18-M-10	5	5
F40897	4T250FIMX18-M-09	8	1
	4T250FIMX18-M-10	8	1
F40898	4T250FIMX18-M-10	4	1
F40899	4T250FIMX18-M-09	16	1
	4T250FIMX18-M-10	16	1
F40900	4T250FIMX18-M-09	24	1
	4T250FIMX18-M-10	24	1
F40901	4T250FIMX18-M-09	18	1

	4T250FIMX18-M-10	18	1
F40902	4T250FIMX18-M-09	20	1
	4T250FIMX18-M-10	20	1
F40903	4T250FIMX18-M-09	21	1
	4T250FIMX18-M-10	21	1
F40904	4T250FIMX18-M-09	22	1
	4T250FIMX18-M-10	22	1
F40905	4T250FIMX18-M-10	19	1
F40908	4T250FIMX18-M-11	14	1
F40909	4T250FIMX18-M-05	50	1
F40933	4T250FIMX18-M-09	14	1
	4T250FIMX18-M-10	14	1
F40949	4T250FIMX18-M-09	19	1
F40954	4T250FIMX18-M-07	25	1
F40955	4T250FIMX18-M-05	26	1
F40956	4T250FIMX18-M-09	14	1
	4T250FIMX18-M-10	14	1



4T250FIMX21
4T 250 Fi MX TWIN

-

F40967	4T250FIMX18-M-09	31	1
F40968	4T250FIMX18-M-09	30	1
F40997	4T250FIMX18-M-05	34	1
F43368	4T250FIMX18-M-11	8	1
F43369	4T250FIMX18-M-11	1	1
F48353	4T250FIMX18-M-09	23	1
	4T250FIMX18-M-10	23	1
F48354	4T250FIMX18-M-11	19	1
F48355	4T250FIMX18-M-11	15	1
F48368	4T250FIMX18-M-04	14	1
F48371	4T250FIMX21-M-02	29	1
F48372	4T250FIMX18-M-04	19	2
F48374	4T250FIMX21-M-02	26	2
F48398	4T-MONOTM-20	56	1
F48399	4T-MONOTM-20	12	1
F48400	4T250FIMX21-M-02	35	4
F49045	4T250FIMX18-M-01	10	4
F49054	4T-CF-F08366.20	15	1
F49055	4T-CF-F08366.20	17	1

F49056	4T-CF-F08366.20	29	2
F49818	4T250FIMX18-M-12	4	1
F49820.1	4T250FIMX18-M-06	5	2
F49821	4T250FIMX18-M-05	48	1
F49822	4T250FIMX18-T-06	9	1
F49825	4T250FIMX18-M-11	5	1
F49832	4T250FIMX18-M-06	2	1
F49833	4T250FIMX18-M-12	13	1
	4T250FIMX18-M-13	15	1
F49835	4T250FIMX18-M-11	16	1
F49838	4T250FIMX18-M-09	6	5
	4T250FIMX18-M-10	6	5
F49841	4T250FIMX18-M-05	6	1
F49845	4T-MONOTM-20	48	1
F49848	4T-MONOTM-20	33	1
F49852	4T-MONOTM-20	55	1
F49853	4T250FIMX18-M-03	7	1
	4T250FIMX18-M-12	33	1
	4T250FIMX18-M-13	8	1

F49861	4T250FIMX18-T-07	14	4
F49871	4T250FIMX18-M-04	17	1
	4T250FIMX21-M-02	18	2
F49874	4T250FIMX21-M-02	34	4
F49875	4T250FIMX18-M-01	9	2
F49883	4T250FIMX18-M-04	25	2
F49884	4T250FIMX18-M-04	30	1
F49913	4T250FIMX18-M-05	19	1
F49919	4T-CF-F08366.20	12	1
F49920	4T250FIMX18-M-05	11	1
F49925	4T250FIMX18-M-05	10	1
F49929	4T250FIMX18-M-12	21	8
F49937	4T250FIMX18-M-12	17	1
F49938	4T-CF-F08366.20	33	1
F49939	4T250FIMX18-M-11	3	1
F49962	4T250FIMX18-T-07	12	2
	4T250FIMX18-T-11	16	1
F49976	4T250FIMX18-T-10	4	2
F50826	4T250FIMX18-T-07	15	1
F51112	4T250FIMX18-T-09	16	2
F64300	4T250FIMX20-T-01	1	1



4T250FIMX21
4T 250 Fi MX TWIN

-

F64322	4T250FIMX20-T-01	3	1
F64328	4T-CF-F08366.20	35	1
F64329	4T-CF-F08366.20	32	1
F64330	4T-CF-F08366.20	31	1
F64331	4T-CF-F08366.20	30	1
F65129	4T250FIMX18-T-09	2	1
F65136	4T250FIMX18-T-09	13	1
F65137	4T250FIMX18-T-09	1	1
F66510	4T250FIMX18-M-05	29	1
F66520	4T250FIMX18-T-06	19	1
F66521	4T250FIMX18-T-06	4	1
F67132	4T250FIMX18-T-08	4	1
F67133	4T250FIMX18-T-08	2	1
F67136	4T250FIMX18-T-06	11	1
F67137	4T250FIMX18-T-06	6	1
F67139	4T250FIMX18-T-06	18	1
F67139.1	4T250FIMX18-T-06	20	1
F67140	4T250FIMX18-T-08	22	1
F67141	4T250FIMX18-T-06	11	1
F67166	4T250FIMX18-T-06	15	1
F68102	4T250FIMX20-T-15	13	1
F68108	4T250FIMX18-T-09	7	1
F68142	4T250FIMX20-T-15	16	1
F68145	4T250FIMX18-M-12	1	1
F68184	4T250FIMX20-T-15	15	1
	4T250FIMX20-T-17	9	1
F68189	4T250FIMX20-T-01	17	1

F68212	4T250FIMX20-T-15	14	1
F68213	4T250FIMX20-T-15	11	1
F68214	4T250FIMX20-T-15	12	1
F68305	4T250FIMX20-T-15	1	1
	4T250FIMX20-T-17	1	1
F69519	4T250FIMX18-T-13	7	1
F70370	4T250FIMX18-M-07	42	1
F70404	4T250FIMX18-M-04	23	1
F70408	4T250FIMX18-M-04	28	1
F70413	4T250FIMX18-M-04	24	1
F70422	4T250FIMX18-M-04	18	1
F72350	4T-MONOTM-20	17	1
F72351	4T-MONOTM-20	49	1
F72352	4T-MONOTM-20	49	1
F72353	4T-MONOTM-20	49	1
F72354	4T-MONOTM-20	49	1
F72355	4T-MONOTM-20	49	1
F72362	4T-MONOTM-20	41	1
F72366	4T-MONOTM-20	47	1
F72368	4T-MONOTM-20	42	1
F72371	4T-MONOTM-20	38	1
F72372	4T-MONOTM-20	30	1
F72381	4T-MONOTM-20	26	1
F72398	4T-MONOTM-20	49	1
F72399	4T-MONOTM-20	49	1

F72401	4T-MONOTM-20	32	1
F72402	4T-MONOTM-20	14	1
F72403	4T-MONOTM-20	40	1
F72404	4T-MONOTM-20	29	1
F72405	4T-MONOTM-20	28	1
F72406	4T-MONOTM-20	36	1
F72407	4T-MONOTM-20	34	1
F72408	4T-MONOTM-20	35	1
F72423	4T-MONOTM-20	49	1
F72445	4T250FIMX20-T-03	12	2
F72446	4T250FIMX20-T-03	12	2
F72447	4T250FIMX20-T-03	12	2
F72448	4T250FIMX20-T-03	12	2
F72449	4T250FIMX20-T-03	12	2
F72452	4T-MONOTM-20	23	1
F72453	4T-MONOTM-20	22	1
F72455	4T-MONOTM-20	24	1
F72456	4T-MONOTM-20	27	1
F72457	4T-MONOTM-20	37	1
F72458	4T-MONOTM-20	49	1
F72459	4T-MONOTM-20	49	1
F72460	4T-MONOTM-20	49	1
F72462	4T-MONOTM-20	49	1
F72485	4T-MONOTM-20	46	1
F72502	4T-MONOTM-20	1	1
F72527	4T-MONOTM-20	7	1
F72529	4T-MONOTM-20	9	1
F73416	4T250FIMX18-T-11	8	1



4T250FIMX21
4T 250 Fi MX TWIN

-

F73466	4T250FIMX18-T-07	13	1
F73474	4T250FIMX18-T-10	1	1
F73501	4T250FIMX18-T-07	1	1
ND	4T-ADLER250	20	1
	4T-ADLER250	21	1